

Drain: CENTENNIAL DRAIN **Drain #:** 315
Improvement/Arm: CENTENNIAL - SECTION 2
Operator: SLM/JDH **Date:** 11/10-03
Drain Classification: Urban/Rural **Year Installed:** 2001

GIS Drain Input Checklist

- Pull Source Documents for Scanning gaa 11-10
- Digitize & Attribute Tile Drains N/A
- Digitize & Attribute Storm Drains SLM/gaa 11-10
- Digitize & Attribute SSD SLM/gaa 11-10
- Digitize & Attribute Open Ditch SLM/gaa 11-10
- Stamp Plans gaa 11-10
- Sum drain lengths & Validate gaa 11-10
- Enter Improvements into Posse gaa 11-10
- Enter Drain Age into Posse gaa 11-7
- Sum drain length for Watershed in Posse gaa 11-7
- Check Database entries for errors gaa 11-10

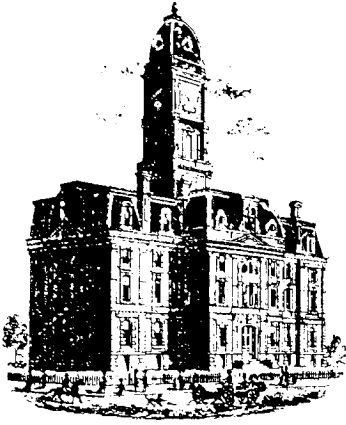

SURVEYOR'S OFFICE
Hamilton County

Kenton C. Ward, CFM
Surveyor of Hamilton County

Phone (317) 776-8495

Fax (317) 776-9628

Suite 188

One Hamilton County Square
Noblesville, Indiana 46060-2230

Map Correction-Field Verification

Drain Number: 315

Drain Length: 10,901.72

Drain Name: Centennial Section 2

Change +/- : -760.1

Date: 08-24-2009

New Length: 10,141.62

Verified By: SAB, GRH, SLM

Notes & Sketch:

These changes were due to the removal of forebays that were previously installed with Centennial Section 2. The work was done under maintenance per plans by Schneider Engineering dated 03-24-2003 with a project number of 753.002. The work was performed by Shorohna Grading, LLC and inspected by Jerry Liston. The work done by Shorohna Grading was redone in various places by Millennium Contractors through subsequent 2009 work orders. I have attached copies of the sheets submitted by Schneider and a breakdown of drain added and drain removed with this work.

Suzanne L. Mills
GIS Specialist

Centennial Section 2 Map Correction

Drain: Williams Creek Drainage Area
 Engineer: Schneider
 Project #: 753.002

Drain Removed

| Structure: | Length: | Size: | Type: |
|-------------------|----------------|--------------|--------------|
| Sheet C101 | | | |
| 341-341B | 100 | | Open Ditch |
| 341B-341A | 25 | 12 | RCP |
| 323-323B | 210 | | Open Ditch |
| 323A-323B | 20 | 15 | RCP |
| 368B-368 | 100 | | Open Ditch |
| 36A-368B | 25 | 12 | RCP |
| Sheet C102 | | | |
| 359-359B | 100 | | Open Ditch |
| 359B-359A | 20 | 12 | RCP |
| 500-500B | 95 | | Open Ditch |
| 500B-500A | 25 | 12 | RCP |
| 443-443B | 95 | | Open Ditch |
| 443B-443A | 25.1 | 12 | RCP |
| Sheet C103 | | | |
| 353-353B | 50 | | Open Ditch |
| 353B-353A | 20 | 12 | RCP |
| 318-318B | 100 | | Open Ditch |
| 318B-318A | 30 | 12 | RCP |

Drain Added

| Structure: | Length: | Size: | Type: |
|-------------------|----------------|--------------|--------------|
| Sheet C101 | | | |
| 324 to 601 | 57 | 24 | RCP |
| 603-602 | 20 | 12 | RCP |
| Sheet C102 | | | |
| 360-609 | 52 | 12 | RCP |
| 501-500 | 47 | 30 | RCP |
| 444-604 | 37 | 36 | RCP |
| Sheet C103 | | | |
| 357-606 | 9 | 12 | RCP |
| 354-606 | 8 | 12 | RCP |
| 606-607 | 50 | 12 | RCP |

Totals:

| | |
|---------------|---------------|
| Drain Remove | -1040.1 |
| Drain Added | 280 |
| Total: | <u>-760.1</u> |

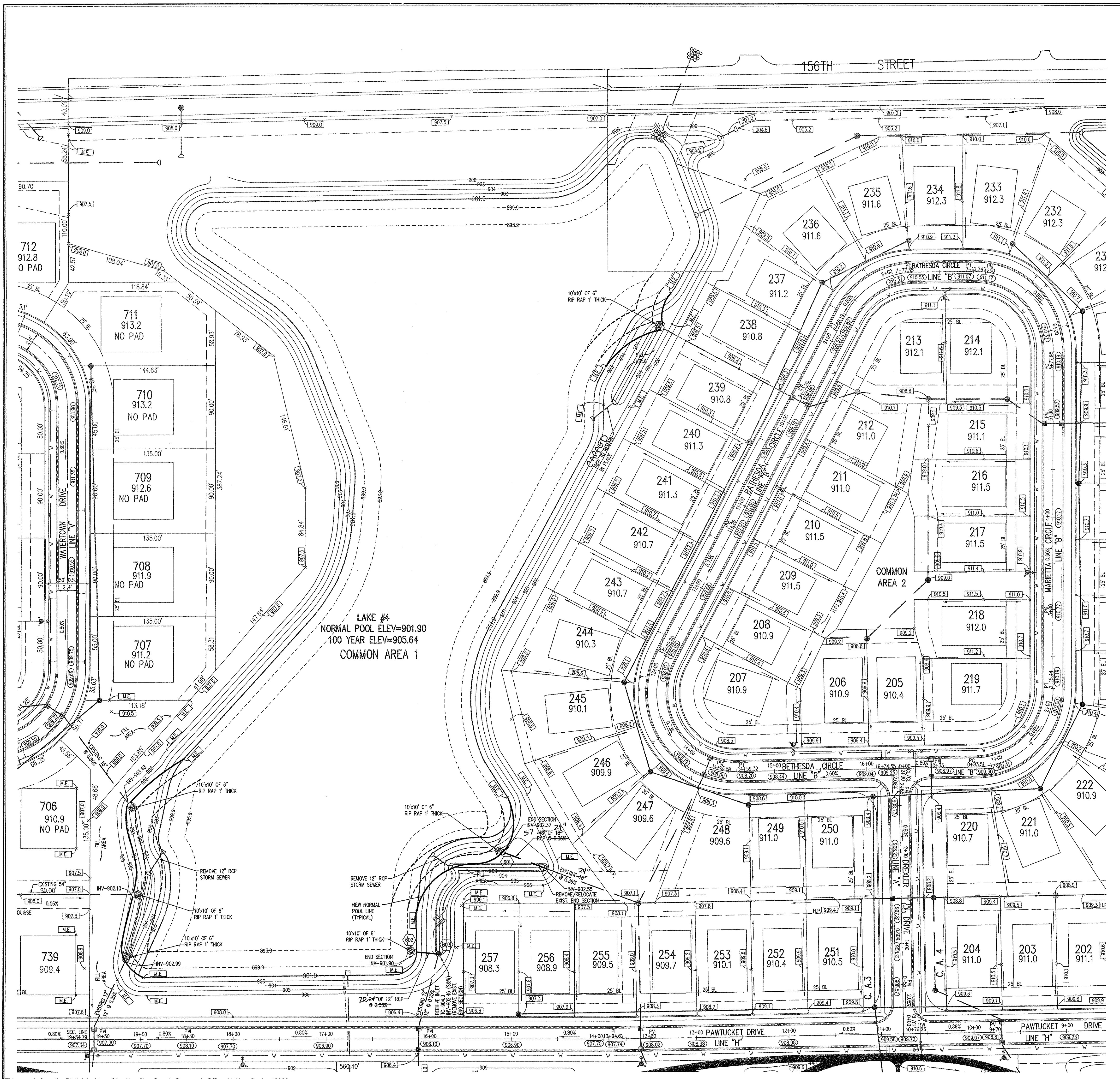

HOLEY MOLEY SAYS
"DON'T DIG BLIND"

"IT'S THE LAW"
 CALL 2 WORKING DAYS BEFORE YOU DIG
1-800-382-5544
 CALL TOLL FREE
 PER INDIANA STATE LAW (S-69-1991)
 IT IS AGAINST THE LAW TO EXCAVATE
 WITHOUT NOTIFYING THE UNDERGROUND
 LOCATION SERVICE TWO (2) WORKING
 DAYS BEFORE COMMENCING WORK.

ASSUMED NORTH
 SCALE: 1"=50'

BENCHMARK

BM - U.S.G.S. 93 RHP (1951)
 BRASS DISK IN CONCRETE POST S.W. CORNER OF 146TH AND
 DITCH ROAD.
 ELEV. = 903.373
 TBM #9
 R.R. SPIKE 1.3" UP NORTH SIDE OF MAPLE S.E. CORNER SITE.
 ELEV. = 908.39

GENERAL NOTES

- Excavation from the edge of the lakes will be used to fill in the adjacent silt basins so that import or export of dirt is not required unless noted otherwise.
- Lake banks are to be sloped at 5:1 up from the new normal pool line indicated. Below normal pool, the lake shall be excavated such that a safety ledge conforming to the lake cross-section detail is present and the slope below the safety ledge shall be 3:1.
- All fill areas shall be compacted and fine graded for seeding.
- Lake banks with 5:1 slopes shall be covered with erosion control blankets and seeded.
- All disturbed areas other than lakes shall be seeded and mulched or hydroseeded.
- Existing landscaping in disturbed areas shall be removed and stored for reinstallation after grading activities. All landscaping work shall be coordinated with the developer to determine scope of work and responsibilities of the contractor and the developer during bidding.
- All storm sewers shall be inspected and approved by the Hamilton County Surveyors Office and shall be constructed to meet their standard requirements.
- Rip rap shall be placed in front of each end section as shown and excavation shall accommodate the proposed rip rap and thickness.

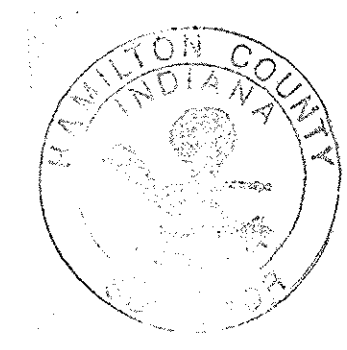









HAMILTON CO. SURVEYORS OFFICE
APPROVED

BY: *[Signature]* DATE: APR - 3 2006

Approved where drainage plans comply with Hamilton County
 Regulated Drain Design Standards only and does not imply
 Drainage Board acceptance nor secondary plat approval

LEGEND

-  Existing Storm Sewer
-  New Storm Sewer
-  Existing Sanitary Sewer
-  New Sanitary Sewer
-  Proposed Contour
-  Existing Contour
-  New Pavement Grade
-  All Other Finish Grades
-  Storm Structure Number

This information was gathered for input into the
 Hamilton County Geographic Information
 System (GIS). This document is considered an
 official record of the GIS.
 Entry Date: Aug 2009
 Entered By: SLM

REVISIONS:

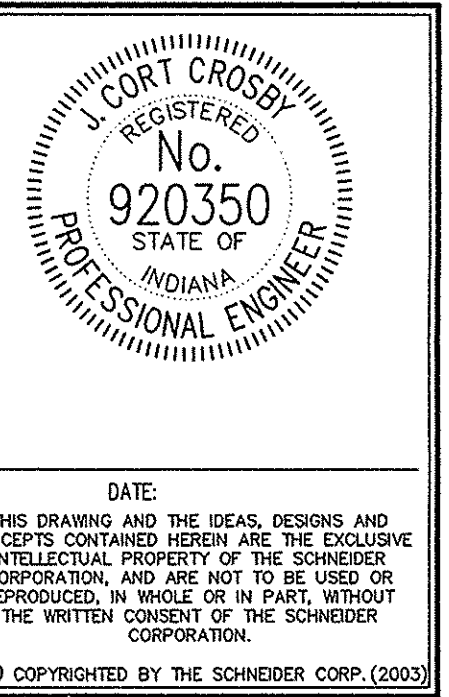

Schneider

THE SCHNEIDER CORPORATION
 Historic Fort Harrison
 8901 Otis Avenue
 Indianapolis, IN 46216-1037
 Telephone: 317.826.7100
 Fax: 317.826.7200
 www.schneidercorp.com

Architecture
 Civil Engineering
 Environmental Engineering
 Geotechnical Services
 GIS • LIS
 Home Builder Services
 Interior Design
 Land Surveying
 Landscape Architecture
 Transportation Engineering

CENTENNIAL SECTION 2

WESTFIELD, INDIANA
ESTRIDGE DEVELOPMENT CO., INC.
 CARMEL, INDIANA

DATE: 03/24/03 PROJECT NO.: 753.002
 DRAWN BY: PRC CHECKED BY: JCC
 SHEET TITLE: DEVELOPMENT PLAN (SILT BASIN REMOVAL)
 DRAWING FILES: R:\253\002\DWG\010-LAKES
 XREF: 002BS
 XREF: R:\253\001\DWG\001BS
 XREF: R:\253\000\DWG\000BS
 XREF: R:\253\004\DWG\004BS
 XREF: R:\253\002\DWG\027BS
 XREF: R:\253\007\DWG\007BS
 XREF: R:\253\001\DWG\001BS
 SHEET NO.: MAR 31 2006

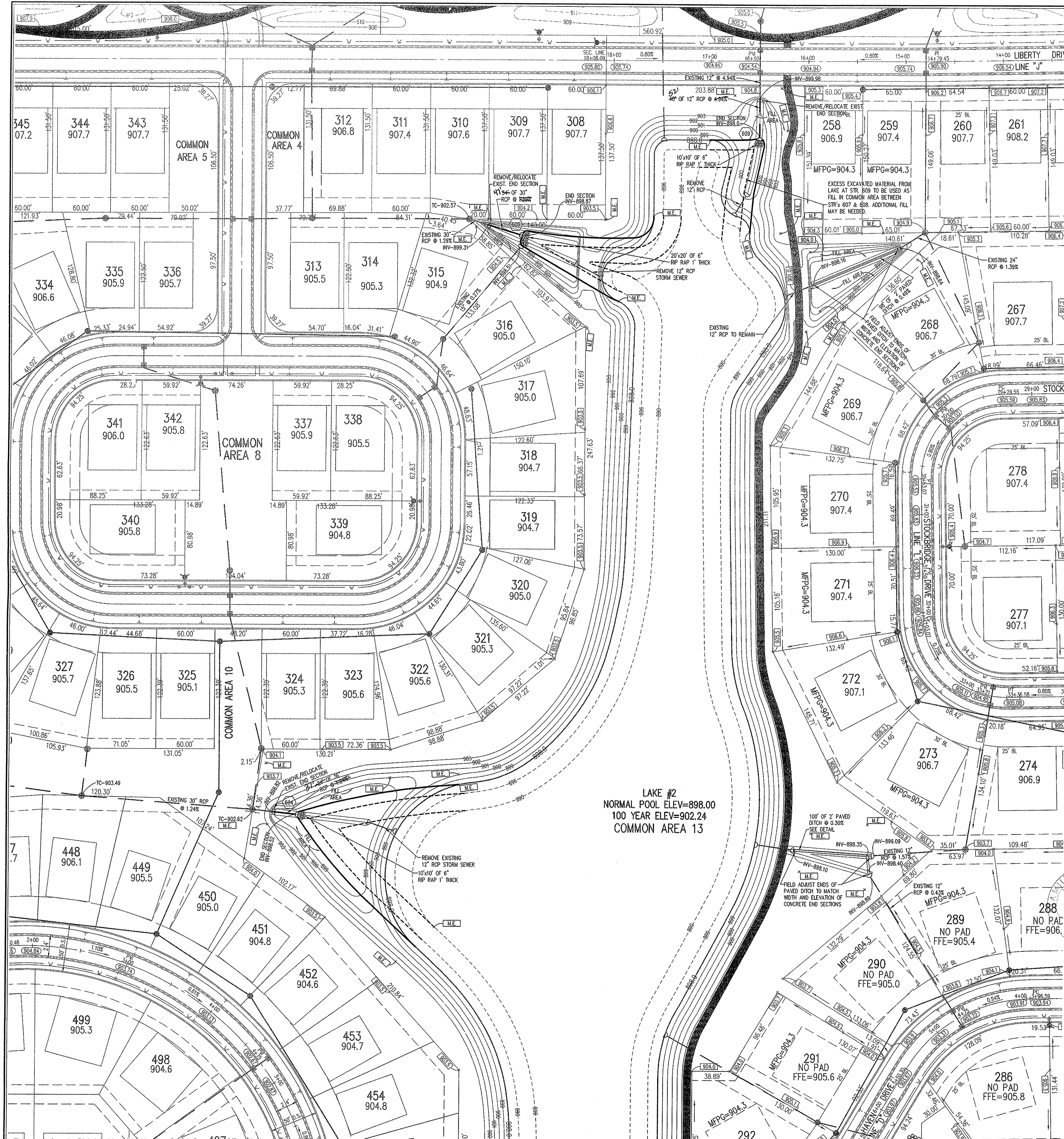

BENCHMARK

BM - U.S.G.S. 83 RHP (1951)
BRASS DISK IN CONCRETE POST S.W. CORNER OF 146TH AND DITCH ROAD.
ELEV. = 903.373

TBM #9
R.R. SPIKE 1.3" UP NORTH SIDE OF MAPLE± S.E. CORNER SITE.
ELEV. = 908.39

LEGEND

- Existing Storm Sewer
- New Storm Sewer
- Existing Sanitary Sewer
- New Sanitary Sewer
- Proposed Contour
- Existing Contour
- New Pavement Grade
- All Other Finish Grades
- Storm Structure Number

HOLEY MOLEY SAYS

"DON'T DIG BLIND"



"IT'S THE LAW"
CALL 2 WORKING DAYS BEFORE YOU DIG
1-800-382-5544
CALL TOLL FREE

PER INDIANA STATE LAW IS-60-1991, IT IS AGAINST THE LAW TO EXCAVATE WITHOUT NOTIFYING THE UNDERGROUND LOCATION SERVICE TWO (2) WORKING DAYS BEFORE COMMENCING WORK.

ASSUMED NORTH
SCALE: 1"=50'

GENERAL NOTES

1. Excavation from the edge of the lakes will be used to fill in the adjacent silt basins so that import or export of dirt is not required unless noted otherwise.
2. Lake banks are to be sloped at 5:1 up from the new normal pool line indicated. Below normal pool, the lake shall be excavated such that a safety ledge conforming to the lake cross-section detail is present and the slope below the safety ledge shall be 3:1.
3. All fill areas shall be compacted and fine graded for seeding.
4. Lake banks with 5:1 slopes shall be covered with erosion control blankets and seeded.
5. All disturbed areas other than lakes shall be seeded and mulched or hydroseeded.
6. Existing landscaping in disturbed areas shall be removed and stored for reinstallation after grading activities. All landscaping work shall be coordinated with the developer to determine scope of work and responsibilities of the contractor and the developer during bidding.
7. All storm sewers shall be inspected and approved by the Hamilton County Surveyors Office and shall be constructed to meet their standard requirements.
8. Rip rap shall be placed in front of each end section as shown and excavation shall accommodate the proposed rip rap and thickness.

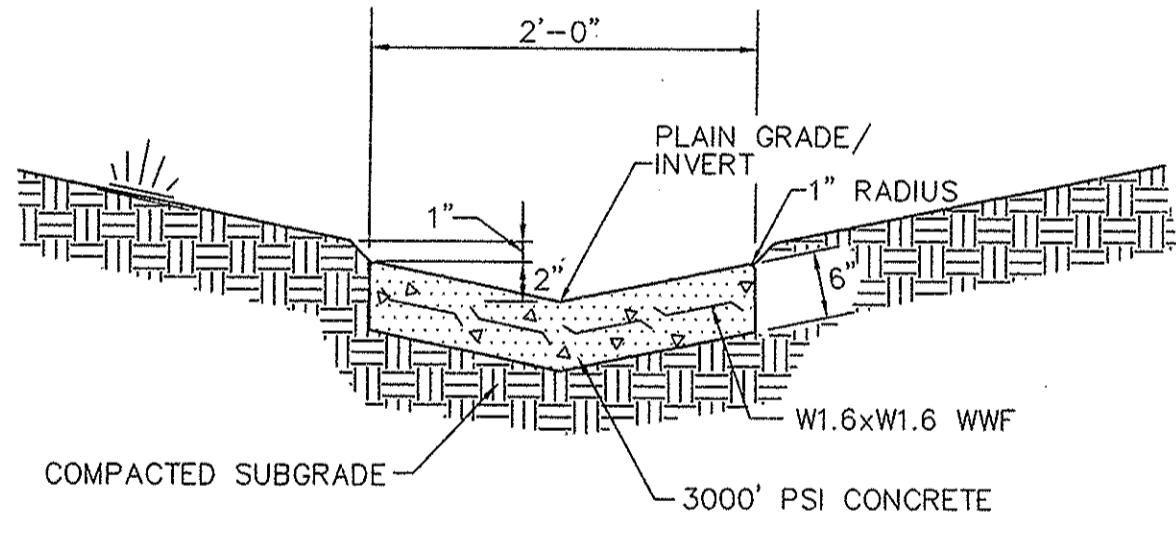

PAVED DITCH DETAIL

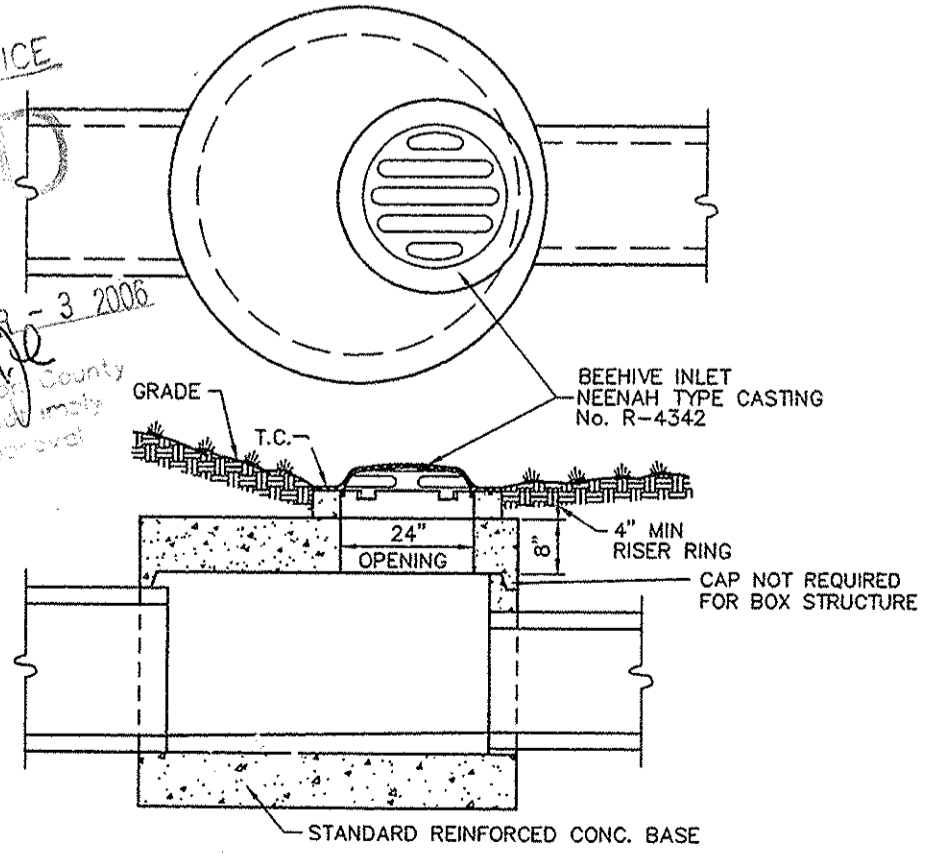

| PIPE | DEPTH | MINIMUM SIZE STRUCTURE | STEPS REQUIRED |
|-----------------------|------------|------------------------|----------------|
| 15" or less | 0 - 4' | 2' x 2' Box | No |
| 18" to 24" | 0 - 4' | 2'-6" x 2'-6" Box | No |
| All Pipes 4' & Deeper | All Depths | Manhole | Yes |
| 24" & Greater | All Depths | Manhole | Yes |

* Steps shall be at 8' O.C. with first step 18" below top of casting.
* Manholes may be required for 24" or smaller pipes depending upon intersection angles and number of pipes.

BEEHIVE INLET DETAIL



This information was gathered for input into the Hamilton County Geographic Information System (GIS). This document is considered an official record of the GIS.
Entry Date: Aug 2009
Entered by: SLM

REVISIONS:
1. PRC 10/05/05 HAS REVISION ALL SILT BASINS EXCEPT FOR THE ONE AT THE REAR OF LOTS 273, 288 & 406.

COURT CROSS REGISTERED No. 920350 STATE OF INDIANA PROFESSIONAL ENGINEER

DATE: THIS DRAWING AND THE IDEAS, DESIGNS AND CONCEPTS CONTAINED HEREIN ARE THE EXCLUSIVE INTELLECTUAL PROPERTY OF THE SCHNEIDER CORPORATION, AND ARE NOT TO BE USED OR REPRODUCED, IN WHOLE OR IN PART, WITHOUT THE WRITTEN CONSENT OF THE SCHNEIDER CORPORATION.

© COPYRIGHTED BY THE SCHNEIDER CORP. (2005)

Schneider

THE SCHNEIDER CORPORATION
Historic Fort Harrison
8901 Otis Avenue
Indianapolis, IN 46216-1037
Telephone: 317.826.7100
Fax: 317.826.7200
www.schneidercorp.com

Architecture
Civil Engineering
Environmental Engineering
Geotechnical Services
GIS * LIS
Home Builder Services
Interior Design
Land Surveying
Landscape Architecture
Transportation Engineering

CENTENNIAL SECTION 2

WESTFIELD, INDIANA

ESTRIDGE DEVELOPMENT CO., INC.
CARMEL, INDIANA

DATE: 03/24/03 PROJECT NO: 753.002
DRAWN BY: PRC CHECKED BY: JCC
SHEET TITLE: DEVELOPMENT PLAN (SILT BASIN REMOVAL)
DRAWING FILES: R:\753\002\DWG\1\01-LAKES
XREF: 00285
XREF: R:\753\001\DWG\0018
XREF: R:\753\003\DWG\0038
XREF: R:\753\004\DWG\0048
XREF: R:\753\007\DWG\0078
XREF: R:\753\008\DWG\0088
XREF: R:\753\009\DWG\0098
XREF: R:\753\010\DWG\0108
XREF: R:\753\011\DWG\0118
XREF: R:\753\012\DWG\0128
XREF: R:\753\013\DWG\0138
XREF: R:\753\014\DWG\0148
XREF: R:\753\015\DWG\0158
XREF: R:\753\016\DWG\0168
XREF: R:\753\017\DWG\0178
XREF: R:\753\018\DWG\0188
XREF: R:\753\019\DWG\0198
XREF: R:\753\020\DWG\0208
XREF: R:\753\021\DWG\0218
XREF: R:\753\022\DWG\0228
XREF: R:\753\023\DWG\0238
XREF: R:\753\024\DWG\0248
XREF: R:\753\025\DWG\0258
XREF: R:\753\026\DWG\0268
XREF: R:\753\027\DWG\0278
XREF: R:\753\028\DWG\0288
XREF: R:\753\029\DWG\0298
XREF: R:\753\030\DWG\0308
XREF: R:\753\031\DWG\0318
XREF: R:\753\032\DWG\0328
XREF: R:\753\033\DWG\0338
XREF: R:\753\034\DWG\0348
XREF: R:\753\035\DWG\0358
XREF: R:\753\036\DWG\0368
XREF: R:\753\037\DWG\0378
XREF: R:\753\038\DWG\0388
XREF: R:\753\039\DWG\0398
XREF: R:\753\040\DWG\0408
XREF: R:\753\041\DWG\0418
XREF: R:\753\042\DWG\0428
XREF: R:\753\043\DWG\0438
XREF: R:\753\044\DWG\0448
XREF: R:\753\045\DWG\0458
XREF: R:\753\046\DWG\0468
XREF: R:\753\047\DWG\0478
XREF: R:\753\048\DWG\0488
XREF: R:\753\049\DWG\0498
XREF: R:\753\050\DWG\0508
XREF: R:\753\051\DWG\0518
XREF: R:\753\052\DWG\0528
XREF: R:\753\053\DWG\0538
XREF: R:\753\054\DWG\0548
XREF: R:\753\055\DWG\0558
XREF: R:\753\056\DWG\0568
XREF: R:\753\057\DWG\0578
XREF: R:\753\058\DWG\0588
XREF: R:\753\059\DWG\0598
XREF: R:\753\060\DWG\0608
XREF: R:\753\061\DWG\0618
XREF: R:\753\062\DWG\0628
XREF: R:\753\063\DWG\0638
XREF: R:\753\064\DWG\0648
XREF: R:\753\065\DWG\0658
XREF: R:\753\066\DWG\0668
XREF: R:\753\067\DWG\0678
XREF: R:\753\068\DWG\0688
XREF: R:\753\069\DWG\0698
XREF: R:\753\070\DWG\0708
XREF: R:\753\071\DWG\0718
XREF: R:\753\072\DWG\0728
XREF: R:\753\073\DWG\0738
XREF: R:\753\074\DWG\0748
XREF: R:\753\075\DWG\0758
XREF: R:\753\076\DWG\0768
XREF: R:\753\077\DWG\0778
XREF: R:\753\078\DWG\0788
XREF: R:\753\079\DWG\0798
XREF: R:\753\080\DWG\0808
XREF: R:\753\081\DWG\0818
XREF: R:\753\082\DWG\0828
XREF: R:\753\083\DWG\0838
XREF: R:\753\084\DWG\0848
XREF: R:\753\085\DWG\0858
XREF: R:\753\086\DWG\0868
XREF: R:\753\087\DWG\0878
XREF: R:\753\088\DWG\0888
XREF: R:\753\089\DWG\0898
XREF: R:\753\090\DWG\0908
XREF: R:\753\091\DWG\0918
XREF: R:\753\092\DWG\0928
XREF: R:\753\093\DWG\0938
XREF: R:\753\094\DWG\0948
XREF: R:\753\095\DWG\0958
XREF: R:\753\096\DWG\0968
XREF: R:\753\097\DWG\0978
XREF: R:\753\098\DWG\0988
XREF: R:\753\099\DWG\0998
XREF: R:\753\100\DWG\1008
XREF: R:\753\101\DWG\1018
XREF: R:\753\102\DWG\1028
XREF: R:\753\103\DWG\1038
XREF: R:\753\104\DWG\1048
XREF: R:\753\105\DWG\1058
XREF: R:\753\106\DWG\1068
XREF: R:\753\107\DWG\1078
XREF: R:\753\108\DWG\1088
XREF: R:\753\109\DWG\1098
XREF: R:\753\110\DWG\1108
XREF: R:\753\111\DWG\1118
XREF: R:\753\112\DWG\1128
XREF: R:\753\113\DWG\1138
XREF: R:\753\114\DWG\1148
XREF: R:\753\115\DWG\1158
XREF: R:\753\116\DWG\1168
XREF: R:\753\117\DWG\1178
XREF: R:\753\118\DWG\1188
XREF: R:\753\119\DWG\1198
XREF: R:\753\120\DWG\1208
XREF: R:\753\121\DWG\1218
XREF: R:\753\122\DWG\1228
XREF: R:\753\123\DWG\1238
XREF: R:\753\124\DWG\1248
XREF: R:\753\125\DWG\1258
XREF: R:\753\126\DWG\1268
XREF: R:\753\127\DWG\1278
XREF: R:\753\128\DWG\1288
XREF: R:\753\129\DWG\1298
XREF: R:\753\130\DWG\1308
XREF: R:\753\131\DWG\1318
XREF: R:\753\132\DWG\1328
XREF: R:\753\133\DWG\1338
XREF: R:\753\134\DWG\1348
XREF: R:\753\135\DWG\1358
XREF: R:\753\136\DWG\1368
XREF: R:\753\137\DWG\1378
XREF: R:\753\138\DWG\1388
XREF: R:\753\139\DWG\1398
XREF: R:\753\140\DWG\1408
XREF: R:\753\141\DWG\1418
XREF: R:\753\142\DWG\1428
XREF: R:\753\143\DWG\1438
XREF: R:\753\144\DWG\1448
XREF: R:\753\145\DWG\1458
XREF: R:\753\146\DWG\1468
XREF: R:\753\147\DWG\1478
XREF: R:\753\148\DWG\1488
XREF: R:\753\149\DWG\1498
XREF: R:\753\150\DWG\1508
XREF: R:\753\151\DWG\1518
XREF: R:\753\152\DWG\1528
XREF: R:\753\153\DWG\1538
XREF: R:\753\154\DWG\1548
XREF: R:\753\155\DWG\1558
XREF: R:\753\156\DWG\1568
XREF: R:\753\157\DWG\1578
XREF: R:\753\158\DWG\1588
XREF: R:\753\159\DWG\1598
XREF: R:\753\160\DWG\1608
XREF: R:\753\161\DWG\1618
XREF: R:\753\162\DWG\1628
XREF: R:\753\163\DWG\1638
XREF: R:\753\164\DWG\1648
XREF: R:\753\165\DWG\1658
XREF: R:\753\166\DWG\1668
XREF: R:\753\167\DWG\1678
XREF: R:\753\168\DWG\1688
XREF: R:\753\169\DWG\1698
XREF: R:\753\170\DWG\1708
XREF: R:\753\171\DWG\1718
XREF: R:\753\172\DWG\1728
XREF: R:\753\173\DWG\1738
XREF: R:\753\174\DWG\1748
XREF: R:\753\175\DWG\1758
XREF: R:\753\176\DWG\1768
XREF: R:\753\177\DWG\1778
XREF: R:\753\178\DWG\1788
XREF: R:\753\179\DWG\1798
XREF: R:\753\180\DWG\1808
XREF: R:\753\181\DWG\1818
XREF: R:\753\182\DWG\1828
XREF: R:\753\183\DWG\1838
XREF: R:\753\184\DWG\1848
XREF: R:\753\185\DWG\1858
XREF: R:\753\186\DWG\1868
XREF: R:\753\187\DWG\1878
XREF: R:\753\188\DWG\1888
XREF: R:\753\189\DWG\1898
XREF: R:\753\190\DWG\1908
XREF: R:\753\191\DWG\1918
XREF: R:\753\192\DWG\1928
XREF: R:\753\193\DWG\1938
XREF: R:\753\194\DWG\1948
XREF: R:\753\195\DWG\1958
XREF: R:\753\196\DWG\1968
XREF: R:\753\197\DWG\1978
XREF: R:\753\198\DWG\1988
XREF: R:\753\199\DWG\1998
XREF: R:\753\200\DWG\2008
XREF: R:\753\201\DWG\2018
XREF: R:\753\202\DWG\2028
XREF: R:\753\203\DWG\2038
XREF: R:\753\204\DWG\2048
XREF: R:\753\205\DWG\2058
XREF: R:\753\206\DWG\2068
XREF: R:\753\207\DWG\2078
XREF: R:\753\208\DWG\2088
XREF: R:\753\209\DWG\2098
XREF: R:\753\210\DWG\2108
XREF: R:\753\211\DWG\2118
XREF: R:\753\212\DWG\2128
XREF: R:\753\213\DWG\2138
XREF: R:\753\214\DWG\2148
XREF: R:\753\215\DWG\2158
XREF: R:\753\216\DWG\2168
XREF: R:\753\217\DWG\2178
XREF: R:\753\218\DWG\2188
XREF: R:\753\219\DWG\2198
XREF: R:\753\220\DWG\2208
XREF: R:\753\221\DWG\2218
XREF: R:\753\222\DWG\2228
XREF: R:\753\223\DWG\2238
XREF: R:\753\224\DWG\2248
XREF: R:\753\225\DWG\2258
XREF: R:\753\226\DWG\2268
XREF: R:\753\227\DWG\2278
XREF: R:\753\228\DWG\2288
XREF: R:\753\229\DWG\2298
XREF: R:\753\230\DWG\2308
XREF: R:\753\231\DWG\2318
XREF: R:\753\232\DWG\2328
XREF: R:\753\233\DWG\2338
XREF: R:\753\234\DWG\2348
XREF: R:\753\235\DWG\2358
XREF: R:\753\236\DWG\2368
XREF: R:\753\237\DWG\2378
XREF: R:\753\238\DWG\2388
XREF: R:\753\239\DWG\2398
XREF: R:\753\240\DWG\2408
XREF: R:\753\241\DWG\2418
XREF: R:\753\242\DWG\2428
XREF: R:\753\243\DWG\2438
XREF: R:\753\244\DWG\2448
XREF: R:\753\245\DWG\2458
XREF: R:\753\246\DWG\2468
XREF: R:\753\247\DWG\2478
XREF: R:\753\248\DWG\2488
XREF: R:\753\249\DWG\2498
XREF: R:\753\250\DWG\2508
XREF: R:\753\251\DWG\2518
XREF: R:\753\252\DWG\2528
XREF: R:\753\253\DWG\2538
XREF: R:\753\254\DWG\2548
XREF: R:\753\255\DWG\2558
XREF: R:\753\256\DWG\2568
XREF: R:\753\257\DWG\2578
XREF: R:\753\258\DWG\2588
XREF: R:\753\259\DWG\2598
XREF: R:\753\260\DWG\2608
XREF: R:\753\261\DWG\2618
XREF: R:\753\262\DWG\2628
XREF: R:\753\263\DWG\2638
XREF: R:\753\264\DWG\2648
XREF: R:\753\265\DWG\2658
XREF: R:\753\266\DWG\2668
XREF: R:\753\267\DWG\2678
XREF: R:\753\268\DWG\2688
XREF: R:\753\269\DWG\2698
XREF: R:\753\270\DWG\2708
XREF: R:\753\271\DWG\2718
XREF: R:\753\272\DWG\2728
XREF: R:\753\273\DWG\2738
XREF: R:\753\274\DWG\2748
XREF: R:\753\275\DWG\2758
XREF: R:\753\276\DWG\2768
XREF: R:\753\277\DWG\2778
XREF: R:\753\278\DWG\2788
XREF: R:\753\279\DWG\2798
XREF: R:\753\280\DWG\2808
XREF: R:\753\281\DWG\2818
XREF: R:\753\282\DWG\2828
XREF: R:\753\283\DWG\2838
XREF: R:\753\284\DWG\2848
XREF: R:\753\285\DWG\2858
XREF: R:\753\286\DWG\2868
XREF: R:\753\287\DWG\2878
XREF: R:\753\288\DWG\2888
XREF: R:\753\289\DWG\2898
XREF: R:\753\290\DWG\2908
XREF: R:\753\291\DWG\2918
XREF: R:\753\292\DWG\2928
XREF: R:\753\293\DWG\2938
XREF: R:\753\294\DWG\2948
XREF: R:\753\295\DWG\2958
XREF: R:\753\296\DWG\2968
XREF: R:\753\297\DWG\2978
XREF: R:\753\298\DWG\2988
XREF: R:\753\299\DWG\2998
XREF: R:\753\300\DWG\3008
XREF: R:\753\301\DWG\3018
XREF: R:\753\302\DWG\3028
XREF: R:\753\303\DWG\3038
XREF: R:\753\304\DWG\3048
XREF: R:\753\305\DWG\3058
XREF: R:\753\306\DWG\3068
XREF: R:\753\307\DWG\3078
XREF: R:\753\308\DWG\3088
XREF: R:\753\309\DWG\3098
XREF: R:\753\310\DWG\3108
XREF: R:\753\311\DWG\3118
XREF: R:\753\312\DWG\3128
XREF: R:\753\313\DWG\3138
XREF: R:\753\314\DWG\3148
XREF: R:\753\315\DWG\3158
XREF: R:\753\316\DWG\3168
XREF: R:\753\317\DWG\3178
XREF: R:\753\318\DWG\3188
XREF: R:\753\319\DWG\3198
XREF: R:\753\320\DWG\3208
XREF: R:\753\321\DWG\3218
XREF: R:\753\322\DWG\3228
XREF: R:\753\323\DWG\3238
XREF: R:\753\324\DWG\3248
XREF: R:\753\325\DWG\3258
XREF: R:\753\326\DWG\3268
XREF: R:\753\327\DWG\3278
XREF: R:\753\328\DWG\3288
XREF: R:\753\329\DWG\3298
XREF: R:\753\330\DWG\3308
XREF: R:\753\331\DWG\3318
XREF: R:\753\332\DWG\3328
XREF: R:\753\333\DWG\3338
XREF: R:\753\334\DWG\3348
XREF: R:\753\335\DWG\3358
XREF: R:\753\336\DWG\3368
XREF: R:\753\337\DWG\3378
XREF: R:\753\338\DWG\3388
XREF: R:\753\339\DWG\3398
XREF: R:\753\340\DWG\3408
XREF: R:\753\341\DWG\3418
XREF: R:\753\342\DWG\3428
XREF: R:\753\343\DWG\3438
XREF: R:\753\344\DWG\3448
XREF: R:\753\345\DWG\3458
XREF: R:\753\346\DWG\3468
XREF: R:\753\347\DWG\3478
XREF: R:\753\348\DWG\3488
XREF: R:\753\349\DWG\3498
XREF: R:\753\350\DWG\3508
XREF: R:\753\351\DWG\3518
XREF: R:\753\352\DWG\3528
XREF: R:\753\353\DWG\3538
XREF: R:\753\354\DWG\3548
XREF: R:\753\355\DWG\3558
XREF: R:\753\356\DWG\3568
XREF: R:\753\357\DWG\3578
XREF: R:\753\358\DWG\3588
XREF: R:\753\359\DWG\3598
XREF: R:\753\360\DWG\3608
XREF: R:\753\361\DWG\3618
XREF: R:\753\362\DWG\3628
XREF: R:\753\363\DWG\3638
XREF: R:\753\364\DWG\3648
XREF: R:\753\365\DWG\3658
XREF: R:\753\366\DWG\3668
XREF: R:\753\367\DWG\3678
XREF: R:\753\368\DWG\3688
XREF: R:\753\369\DWG\3698
XREF: R:\753\370\DWG\3708
XREF: R:\753\371\DWG\3718
XREF: R:\753\372\DWG\3728
XREF: R:\753\373\DWG\3738
XREF: R:\753\374\DWG\3748
XREF: R:\753\375\DWG\3758
XREF: R:\753\376\DWG\3768
XREF: R:\753\377\DWG\3778
XREF: R:\753\378\DWG\3788
XREF: R:\753\379\DWG\3798
XREF: R:\753\380\DWG\3808
XREF: R:\753\381\DWG\3818
XREF: R:\753\382\DWG\3828
XREF: R:\753\383\DWG\3838
XREF: R:\753\384\DWG\3848
XREF: R:\753\385\DWG\3858
XREF: R:\753\386\DWG\3868
XREF: R:\753\387\DWG\3878
XREF: R:\753\388\DWG\3888
XREF: R:\753\389\DWG\3898
XREF: R:\753\390\DWG\3908
XREF: R:\753\391\DWG\3918
XREF: R:\753\392\DWG\3928
XREF: R:\753\393\DWG\3938
XREF: R:\753\394\DWG\3948
XREF: R:\753\395\DWG\3958
XREF: R:\753\396\DWG\3968
XREF: R:\753\397\DWG\3978
XREF: R:\753\398\DWG\3988
XREF: R:\753\399\DWG\3998
XREF: R:\753\400\DWG\4008
XREF: R:\753\401\DWG\4018
XREF: R:\753\402\DWG\4028
XREF: R:\753\403\DWG\4038
XREF: R:\753\404\DWG\4048
XREF: R:\753\405\DWG\4058
XREF: R:\753\406\DWG\4068
XREF: R:\753\407\DWG\4078
XREF: R:\753\408\DWG\4088
XREF: R:\753\409\DWG\4098
XREF: R:\753\410\DWG\4108
XREF: R:\753\411\DWG\4118
XREF: R:\753\412\DWG\4128
XREF: R:\753\413\DWG\4138
XREF: R:\753\414\DWG\4148
XREF: R:\753\415\DWG\4158
XREF: R:\753\416\DWG\4168
XREF: R:\753\417\DWG\4178
XREF: R:\753\418\DWG\4188
XREF: R:\753\419\DWG\4198
XREF: R:\753\420\DWG\4208
XREF: R:\753\421\DWG\4218
XREF: R:\753\422\DWG\4228
XREF: R:\753\423\DWG\4238
XREF: R:\753\424\DWG\4248
XREF: R:\753\425\DWG\4258
XREF: R:\753\426\DWG\4268
XREF: R:\753\427\DWG\4278
XREF: R:\753\428\DWG\4288
XREF: R:\753\429\DWG\4298
XREF: R:\753\430\DWG\4308
XREF: R:\753\431\DWG\4318
XREF: R:\753\432\DWG\4328
XREF: R:\753\433\DWG\4338
XREF: R:\753\434\DWG\4348
XREF: R:\753\435\DWG\4358
XREF: R:\753\436\DWG\4368
XREF: R:\753\437\DWG\4378
XREF: R:\753\438\DWG\4388
XREF: R:\753\439\DWG\4398
XREF: R:\753\440\DWG\4408
XREF: R:\753\441\DWG\4418
XREF: R:\753\442\DWG\4428
XREF: R:\753\443\DWG\4438
XREF: R:\753\444\DWG\4448
XREF: R:\753\445\DWG\4458
XREF: R:\753\446\DWG\4468
XREF: R:\753\447\DWG\4478
XREF: R:\753\448\DWG\44

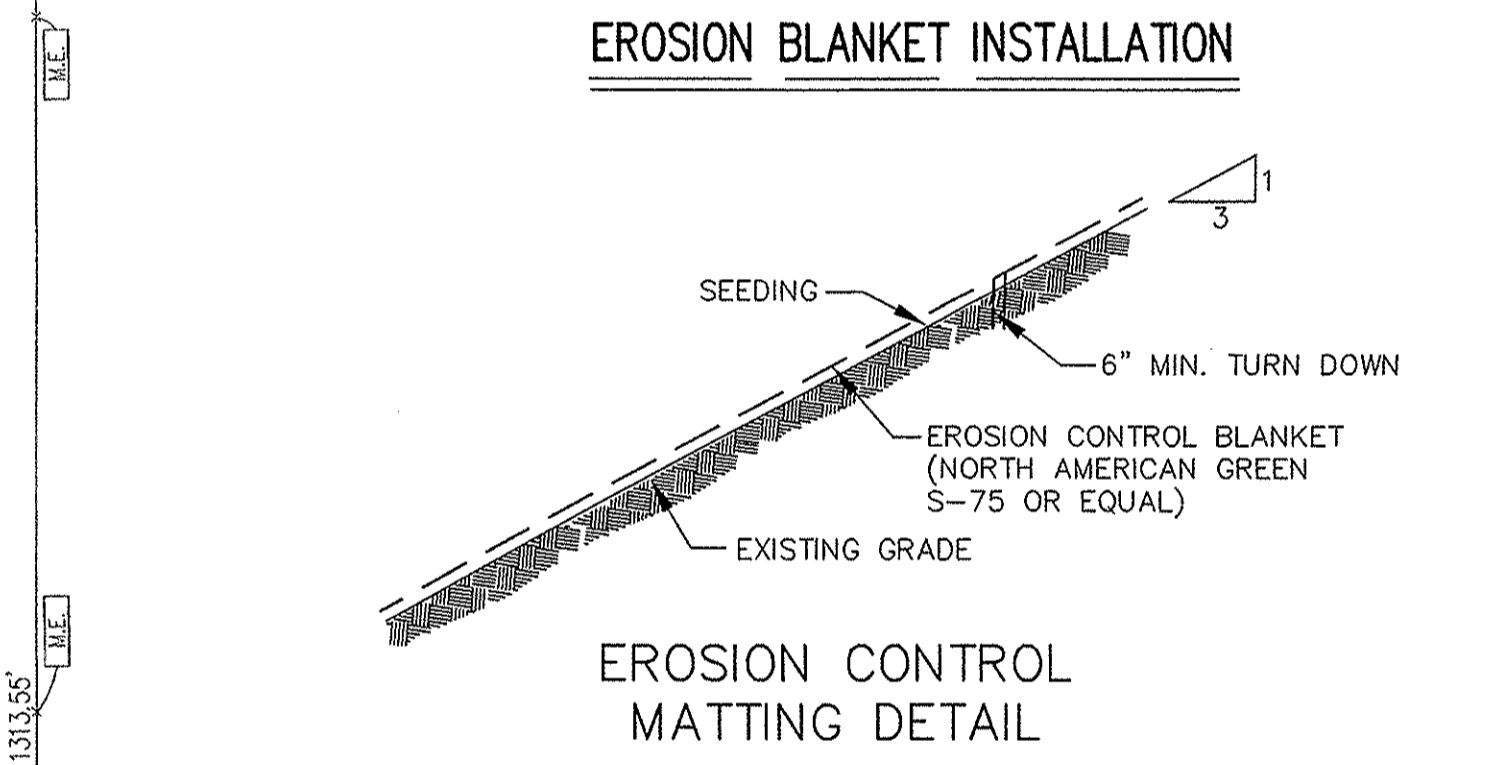
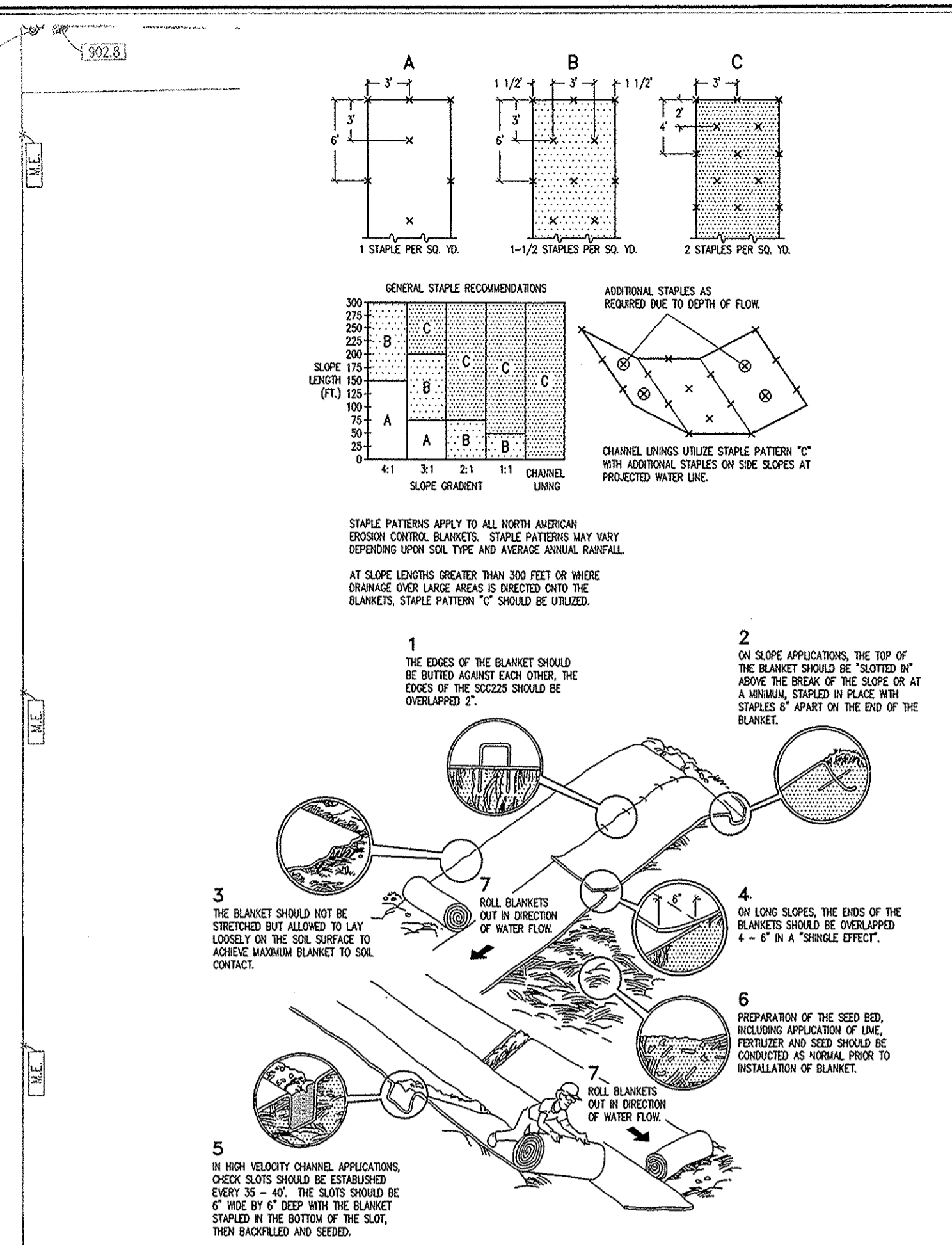
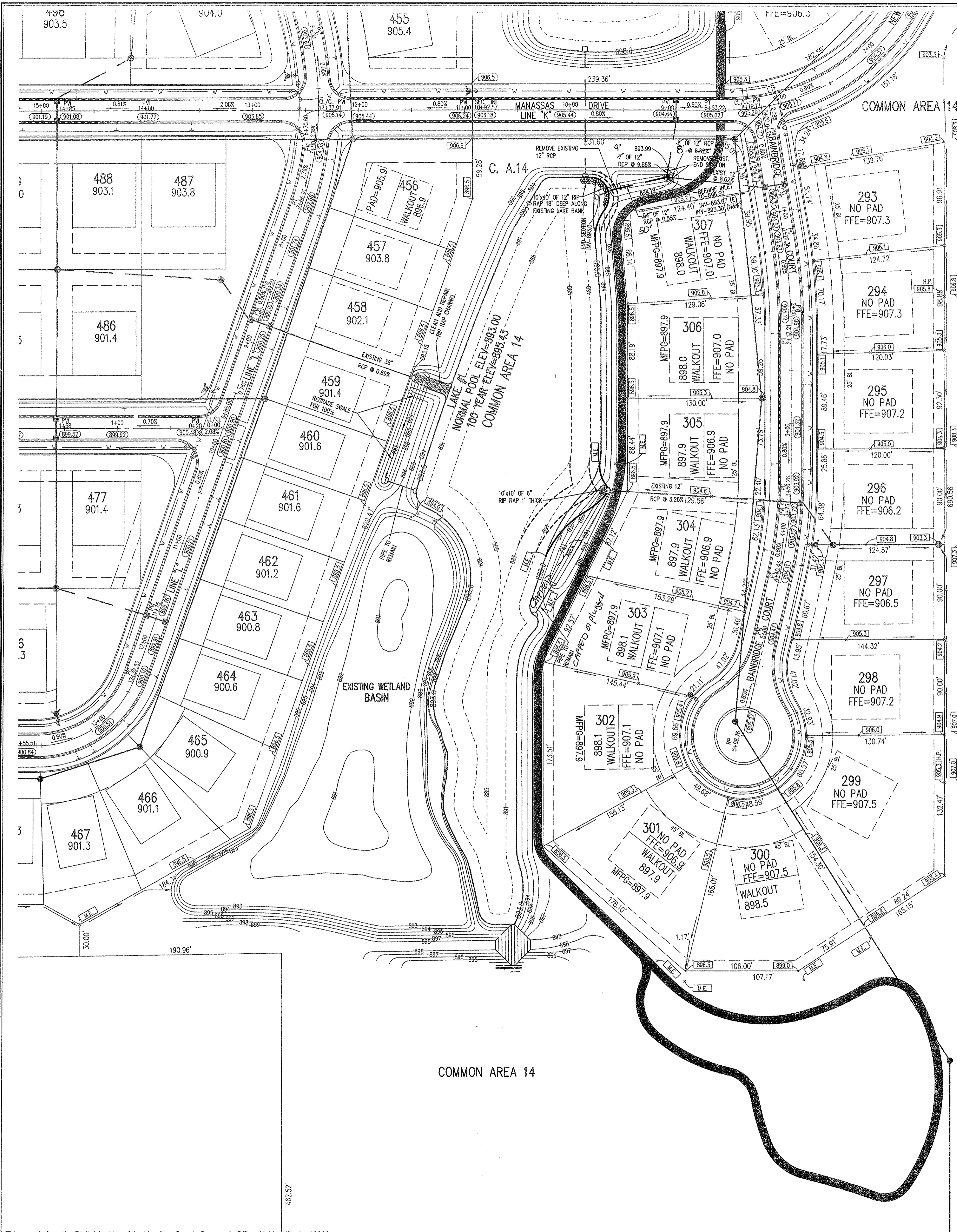

HOLEY MOLEY SAYS "DON'T DIG BLIND"

"IT'S THE LAW"
CALL 2 WORKING DAYS BEFORE YOU DIG
1-800-382-5544
CALL TOLL FREE

PER INDIANA STATE LAW IS-69-1991, IT IS AGAINST THE LAW TO EXCAVATE WITHOUT NOTIFYING THE UNDERGROUND LOCATION SERVICE TWO (2) WORKING DAYS BEFORE COMMENCING WORK.

ASSUMED NORTH SCALE: 1"=50'

BENCHMARK

BM - U.S.G.S. 93 RHP (1951)
BRASS DISK IN CONCRETE POST S.W. CORNER OF 146TH AND DITCH ROAD.
ELEV. = 903.373

TM# #9
R.R. SPIKE 1.3' UP NORTH SIDE OF MAPLE± S.E. CORNER SITE.
ELEV. = 908.39

- GENERAL NOTES**
- Excavation from the edge of the lakes will be used to fill in the adjacent silt basins so that import or export of dirt is not required unless noted otherwise.
 - Lake banks are to be sloped at 5:1 up from the new normal pool line indicated. Below normal pool, the lake shall be excavated such that a safety ledge conforming to the lake cross-section detail is present and the slope below the safety ledge shall be 3:1.
 - All fill areas shall be compacted and fine graded for seeding.
 - Lake banks with 5:1 slopes shall be covered with erosion control blankets and seeded.
 - All disturbed areas other than lakes shall be seeded and mulched or hydroseeded.
 - Existing landscaping in disturbed areas shall be removed and stored for reinstallation after grading activities. All landscaping work shall be coordinated with the developer to determine scope of work and responsibilities of the contractor and the developer during bidding.
 - All storm sewers shall be inspected and approved by the Hamilton County Surveyors Office and shall be constructed to meet their standard requirements.
 - Rip rap shall be placed in front of each end section as shown and excavation shall accommodate the proposed rip rap and thickness.

LEGEND

| | |
|--|-------------------------|
| | Existing Storm Sewer |
| | New Storm Sewer |
| | Existing Sanitary Sewer |
| | New Sanitary Sewer |
| | Proposed Contour |
| | Existing Contour |
| | New Pavement Grade |
| | All Other Finish Grades |
| | Storm Structure Number |

HAMILTON CO. SURVEYORS OFFICE
APPROVED
APR - 3 2006

This information was gathered for input into the Hamilton County Geographic Information System (GIS). This document is considered an official record of the GIS.
Entry Date: Aug 2009
Entered By: SKM

REVISIONS:
1. PRC 10/26/05 REVISED SILT BASINS AT REAR OF LOT 307 & LOTS 458-460.

COURT CROSS REGISTERED No. 920350 STATE OF INDIANA PROFESSIONAL ENGINEER

DATE: THIS DRAWING AND THE IDEAS, DESIGNS AND CONCEPTS CONTAINED HEREIN ARE THE EXCLUSIVE INTELLECTUAL PROPERTY OF THE SCHNEIDER CORPORATION, AND ARE NOT TO BE USED OR REPRODUCED, IN WHOLE OR IN PART, WITHOUT THE WRITTEN CONSENT OF THE SCHNEIDER CORPORATION.
© COPYRIGHTED BY THE SCHNEIDER CORP. (2003)

Schneider

THE SCHNEIDER CORPORATION
Historic Fort Harrison
8901 Otis Avenue
Indianapolis, IN 46216-1037
Telephone: 317.826.7100
Fax: 317.826.7200
www.schneidercorp.com

Architecture
Civil Engineering
Environmental Engineering
Geotechnical Services
GIS * LIS
Home Builder Services
Interior Design
Land Surveying
Landscape Architecture
Transportation Engineering

CENTENNIAL SECTION 2

WESTFIELD, INDIANA

ESTRIDGE DEVELOPMENT CO., INC.
CARMEL, INDIANA

DATE: 03/24/03 PROJECT NO.: 753.002
DRAWN BY: PRC CHECKED BY: JCC
SHEET TITLE: DEVELOPMENT PLAN (SILT BASIN REMOVAL)

DRAWING FILES:
R:\753\002\DWG\C101-LAKES
XREF: 002B5
XREF: R:\753\001\DWG\S\001B5
XREF: R:\753\003\DWG\S\001B5
XREF: R:\753\004\DWG\S\001B5
XREF: R:\753\027\DWG\S\027B5
XREF: R:\753\028\DWG\S\028B5
XREF: R:\753\001\DWG\S\3330P0

SHEET NO.: MAR 31 2006

C103

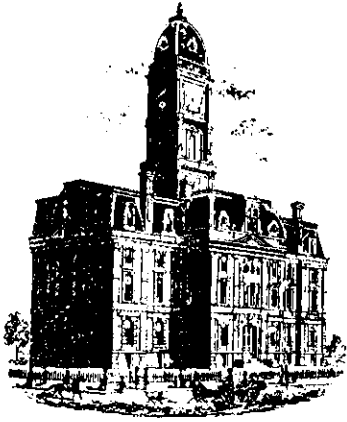

SURVEYOR'S OFFICE

Hamilton County

Kenton C. Ward, Surveyor

Phone (317) 776-8495

Fax (317) 776-9628

Suite 146

One Hamilton County Square

Noblesville, Indiana 46060-2230

To: Hamilton County Drainage Board

June 20, 2000

Re: Centennial Drain, Section 2 Arm (2-A and 2-B)

Attached is a petition, non-enforcement requests, plans, calculations, quantity summary and assessment rolls for the Section 2 Arm, Centennial Drain. I have reviewed the submittals and petition and have found each to be in proper form.

I have made a personal inspection of the land described in the petition. Upon doing so, I believe that the drain is practicable; will improve the public health; benefit a public highway and be of public utility; and that the costs, damages, and expenses of the proposed drain will probably be less than the benefits accruing to the owners of land likely to be benefited. The drain will consist of the following:

| | | |
|------------------|----------------|--------------------|
| 6" SSD 2,144 Ft | 18" RCP 899 Ft | 48" RCP 715 Ft |
| 12" RCP 4,423 Ft | 24" RCP 525 Ft | Open Ditch 1770 Ft |
| 15" RCP 1,128 Ft | 36" RCP 192 Ft | |

The total length of the drain will be 11,796 feet.

The retention ponds (lakes) #4, 2 and 1 located in Commons Areas #1, 13 and 14 are not to be considered regulated drain. Only the inlet and outlet will be maintained as part of the regulated drain. The maintenance of the ponds (lakes) will be the responsibility of the Homeowners Association. The Board will however, retain jurisdiction for ensuring the storage volume for which the lake was designed will be retained. Thereby, allowing no fill or easement encroachment.

The subsurface drains (SSD) located under the curbs in Section 2 will not become part of the regulated drain system for Centennial. Laterals for individual lots will not be considered part of the regulated drain. The portion of the SSD, which will be regulated other than those under curbs are as follows:

Rear of Lots 233-235, 213-214, 211-212, 215-216, 224-226, 222-223, 205-218, 206-209, 255-257, 248-250, 201-202, 265-267, 276-277, 287-289 and 284-286.

Included in the above totals is the portion of the 18" storm pipe installed with the Centennial Church across Common Area #5 between structures 299 and 300.

The open drain is the remaining portion of the Osborn-Collins or Williams Creek from 156th Street to the Northwest corner of Lake #1 across Common Area #14 to the property line between Merrimac and Centennial. Also between structures 318-318, 353-353A, 310-310B, 314-310B, 359-359A, 280C-280B, 341-341B, 364-323B, 323-323B and 368-368B. The remaining portions of the Osborn-Collins drain or Williams Creek running through this section should be included under the maintenance of Centennial until such time the open ditch is set up for maintenance separately.

I have reviewed the plans and believe the drain will benefit each lot equally. Therefore, I recommend each lot be assessed equally. I also believe that no damages will result to landowners by the construction of this drain. I recommend a maintenance assessment of \$50.00 per lot, \$5.00 per acre for roadways and tracts, with a \$50.00 minimum. With this assessment the total annual assessment for this drain/this section will be \$3,102.66 for Section 2-A and \$3,092.20 for Section 2-B.

Parcels assessed for this drain may be assessed for the Osborn-Collins or Williams Creek Drain at sometime in the future.

I believe this proposed drain meets the requirements for Urban Drain Classification as set out in IC 36-9-27-67 to 69. Therefore, this drain shall be designated as an Urban Drain.

The portions of drain which will run across lots 22, 23, 31 and 34 in section 1 of Forest Bay Estates and Lot 121 of Forest Bay Estates, Section 3 are within the platted easements for Forest Bay Estates. No additional easements will be required.

I recommend that upon approval of the above proposed drain that the Board also approve the attached non-enforcement request. This request is for the reduction of the regulated drain easement to those widths as shown on the secondary plat for Centennial Section 2-A and Section 2-B as recorded in the office of the Hamilton County Recorder.

I recommend the Board set a hearing for this proposed drain for July 24, 2000.

KCW/kkw

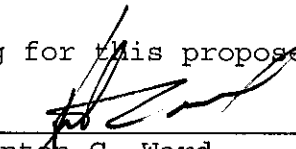
Kenton C. Ward
Hamilton County Surveyor

STATE OF INDIANA)
)
COUNTY OF HAMILTON)

TO: HAMILTON COUNTY DRAINAGE BOARD
% Hamilton County Surveyor, Courthouse, Noblesville, IN 46060

In the matter of CENTENNIAL Subdivision,
Section 2 Drain Petition.

Petitioner is the owner of all lots in the land affected by the proposed new regulated drain. The drainage will affect various lots in CENTENNIAL, a subdivision in Hamilton County, Indiana. The general route of such drainage shall be in existing easements and along public roads as shown in the plans on file in the Surveyor's Office.

Petitioner believes that the cost, damages and expenses of the proposed improvement will be less than the benefits which will result to the owners of the land likely to be benefited thereby. Petitioner believes the proposed improvements will:

- (a) improve public health
- (b) benefit a public street
- (c) be of public utility

Petitioner agrees to pay the cost of construction of the drainage system and requests periodic maintenance assessments by the Board thereafter.

The Petitioner also agrees to the following:

1. To provide the Drainage Board a Performance Bond for the portion of the drainage system which will be made a regulated drain. The bond will be in the amount of 100% of the Engineers estimate. The bond will be in effect until construction of 100% of the system is completed and so certified by the Engineer.
2. The Petitioner shall retain an Engineer throughout the construction phase. At completion of the project the Petitioner's Engineer shall certify that the drainage system which is to be maintained as a regulated drain has been constructed as per construction plans.

3. The Petitioner agrees to request in writing to the County Surveyor any changes from the approved plan and must receive written authorization from the County Surveyor prior to implementation of the change. All changes shall be documented and given to the Surveyor to be placed in the Drain File.
4. The Petitioner shall instruct his Engineer to provide a reproducible print on a 24" x 36" mylar of the final design of the Drainage System. This shall be submitted to the County Surveyor prior to the release of the Performance Bond.
5. The Petitioner shall comply with the Erosion Control Plan as as specified on the construction plans. Failure to comply with the Erosion Control Plan shall be determined by the Board as being an obstruction to the drainage system. The County Surveyor shall immediately install or repair the needed measures at Petitioners cost as per IC 36-9-27-46.

The Petitioner further requests that the Drain be classified as an Urban Drain.

ESTRIDGE DEVELOPMENT CO., INC.

Jim Walsh
Signed _____

TIM WALSH
Printed Name _____

Signed _____

Printed Name _____

RECORDED OWNER(S) OF LAND INVOLVED

DATE 2/2/00

BEFORE THE HAMILTON COUNTY DRAINAGE BOARD
IN THE MATTER OF
Centennial Drain, Sections 2A & 2B

NOTICE

To Whom It May Concern and: _____

Notice is hereby given of the hearing of the Hamilton County Drainage Board on the Centennial Drain, Sections 2A & 2B on July 24, at 9:05 A.M. in Commissioners Court, Hamilton County Judicial Center, One Hamilton County Square, Noblesville, Indiana, and which construction and maintenance reports of the Surveyor and the Schedule of Assessments made by the Drainage Board have been filed and are available for public inspection in the office of the Hamilton County Surveyor.

Hamilton County Drainage Board

Attest: *Kimberly Wallace*

ONE TIME ONLY

BEFORE THE HAMILTON COUNTY DRAINAGE BOARD
IN THE MATTER OF THE
Centennial Drain, Section 2 Arm

NOTICE

Notice is hereby given pursuant to Section 405 of the 1965 Indiana Drainage Code that this Board, prior to final adjournment has issued an order adopting the Schedule of Assessments, filed the same and made public announcement thereof at the hearing and ordered publication. If judicial review of the findings and order of the Board is not requested pursuant to Article Eight of this code within twenty (20) days from the date of this publication, the order shall be conclusive.

Hamilton County Drainage Board

Attest:

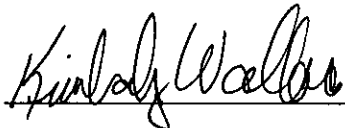

ONE TIME ONLY

HAMILTON COUNTY DRAINAGE BOARD
NOBLESVILLE, INDIANA

IN RE: _____)
Hamilton County, Indiana)

PETITION FOR RELOCATION AND RECONSTRUCTION

ESTRIDGE DEVELOPMENT CO., INC. (hereinafter "Petitioner"),

hereby petitions the Hamilton County Drainage Board for authority to relocate and improve a section of the CHARLES OSBOURNE Drain, and in support of said petition advises the Board that:

1. Petitioner owns real estate through which a portion of the CHARLES OSBOURNE Drain runs.
2. Petitioner plans to develop its real estate with roads, buildings, utilities, storm drains, sanitary sewers and other structures.
3. Petitioner's proposed development of its real estate will require relocation and reconstruction of a portion of the CHARLES OSBOURNE Drain, as specifically shown on engineering plans and specifications filed with the Hamilton County Surveyor.
4. The work necessary for the proposed relocation and reconstruction will be undertaken at the sole expense of the Petitioner and such work will result in substantial improvement to the CHARLES OSBOURNE Drain, without cost to other property owners on the watershed of the CHARLES OSBOURNE Drain.
5. Proposed relocation and reconstruction will not adversely affect other land owners within the drainage shed.
6. Petitioner requests approval of the proposed relocation and reconstruction under IC 36-9-27-52.5.

WHEREFORE, Petitioner requests that an Order issued from the Hamilton County Drainage Board authorizing relocation and reconstruction of the CHARLES OSBOURNE Drain, in conformance with applicable law and plans and specifications on file with the Hamilton County Surveyor.

ESTRIDGE DEVELOPMENT CO., INC.
Signed Tim Walsh
Printed TIM WALSH

SUBDIVISION BOND

Bond No.: 152887

Principal Amount: \$55,000.00

KNOW ALL MEN BY THESE PRESENTS, that we **Estridge Development Co., Inc.**, 1041 W. Main St., Carmel, in 46032, as Principal, and **Frontier Insurance Company**, 2636 Elm Hill Pike, Ste. 500, Nashville, TN 37214, a New York corporation, as Surety, are held and firmly bound unto **Hamilton County Board of Commissioners**, One Hamilton County Square, Noblesville, IN 46060-2230, as Obligee, in the penal sum of **Fifty Five Thousand and 00/100** (Dollars) (\$55,000.00), lawful money of the United States of America, for the payment of which well and truly to be made, we bind ourselves, our heirs, executors, administrators, successors and assigns, jointly and severally, firmly by these presents.

WHEREAS, **Estridge Development Co., Inc.** has agreed to construct in **Centennial, Section 2 Subdivision**, in **Hamilton County, IN**, the following improvements:

Erosion Control Improvements at Centennial, Section 2 Subdivision

NOW, THEREFORE, THE CONDITION OF THIS OBLIGATION IS SUCH, that if the said Principal shall construct, or have constructed, the improvements herein described, and shall save the Obligee harmless from any loss, cost or damage by reason of its failure to complete said work, then this obligation shall be null and void, otherwise to remain in full force and effect, and the Surety, upon receipt of a resolution of the County Board indicating that the improvements have not been installed or completed, will complete the improvements or pay to the Obligee such amount up to the Principal amount of this bond which will allow the Obligee to complete the improvements.

Upon approval by the Obligee, this instrument may be proportionately reduced as the public improvements are completed.

Signed, sealed and dated, this 3rd day of February, 2000.

ESTRIDGE DEVELOPMENT CO., INC.
Principal

FRONTIER INSURANCE COMPANY
Surety

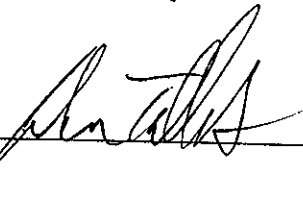
By: 

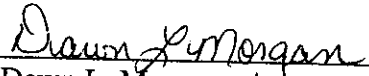
By: 
Dawn L. Morgan, Attorney-in-Fact



SCHEER'S

1023 W. 55TH ST., COUNTRYSIDE, IL 60525 708-352-6282

SUBDIVISION BOND

Bond No.: 152888

Principal Amount: \$60,000.00

KNOW ALL MEN BY THESE PRESENTS, that we **Estridge Development Co., Inc.**, 1041 W. Main St., Carmel, in 46032, as Principal, and **Frontier Insurance Company**, 2636 Elm Hill Pike, Ste. 500, Nashville, TN 37214, a New York corporation, as Surety, are held and firmly bound unto **Hamilton County Board of Commissioners**, One Hamilton County Square, Noblesville, IN 46060-2230, as Obligee, in the penal sum of **Sixty Thousand and 00/100 (Dollars) (\$60,000.00)**, lawful money of the United States of America, for the payment of which well and truly to be made, we bind ourselves, our heirs, executors, administrators, successors and assigns, jointly and severally, firmly by these presents.

WHEREAS, **Estridge Development Co., Inc.** has agreed to construct in **Centennial, Section 2 Subdivision**, in **Hamilton County, IN**, the following improvements:

Sub-Surface Drain Improvements at Centennial, Section 2 Subdivision

NOW, THEREFORE, THE CONDITION OF THIS OBLIGATION IS SUCH, that if the said Principal shall construct, or have constructed, the improvements herein described, and shall save the Obligee harmless from any loss, cost or damage by reason of its failure to complete said work, then this obligation shall be null and void, otherwise to remain in full force and effect, and the Surety, upon receipt of a resolution of the County Board indicating that the improvements have not been installed or completed, will complete the improvements or pay to the Obligee such amount up to the Principal amount of this bond which will allow the Obligee to complete the improvements.

Upon approval by the Obligee, this instrument may be proportionately reduced as the public improvements are completed.

Signed, sealed and dated, this **3rd day of February, 2000**.

ESTRIDGE DEVELOPMENT CO., INC.

Principal

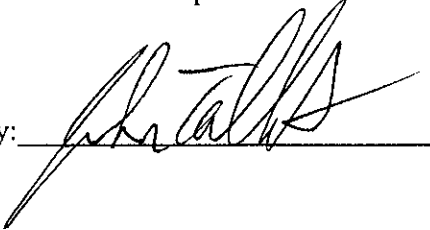
By: 

FRONTIER INSURANCE COMPANY

Surety

By: 
Dawn L. Morgan, Attorney-in-Fact



SCHEER'S
INCORPORATED

1023 W. 55TH ST., COUNTRYSIDE, IL 60525 708-352-6282

SUBDIVISION BOND

Bond No.: 152889

Principal Amount: \$256,000.00

KNOW ALL MEN BY THESE PRESENTS, that we **Estridge Development Co., Inc.**, 1041 W. Main St., Carmel, in 46032, as Principal, and **Frontier Insurance Company**, 2636 Elm Hill Pike, Ste. 500, Nashville, TN 37214, a New York corporation, as Surety, are held and firmly bound unto **Hamilton County Board of Commissioners**, One Hamilton County Square, Noblesville, IN 46060-2230, as Obligee, in the penal sum of **Two Hundred Forty Six Thousand and 00/100 (Dollars) (\$246,000.00)**, lawful money of the United States of America, for the payment of which well and truly to be made, we bind ourselves, our heirs, executors, administrators, successors and assigns, jointly and severally, firmly by these presents.

WHEREAS, **Estridge Development Co., Inc.** has agreed to construct in **Centennial, Section 2 Subdivision**, in **Hamilton County, IN**, the following improvements:

Storm Sewer Improvements at Centennial, Section 2 Subdivision

NOW, THEREFORE, THE CONDITION OF THIS OBLIGATION IS SUCH, that if the said Principal shall construct, or have constructed, the improvements herein described, and shall save the Obligee harmless from any loss, cost or damage by reason of its failure to complete said work, then this obligation shall be null and void, otherwise to remain in full force and effect, and the Surety, upon receipt of a resolution of the County Board indicating that the improvements have not been installed or completed, will complete the improvements or pay to the Obligee such amount up to the Principal amount of this bond which will allow the Obligee to complete the improvements.

Upon approval by the Obligee, this instrument may be proportionately reduced as the public improvements are completed.

Signed, sealed and dated, this 3rd day of February, 2000.

ESTRIDGE DEVELOPMENT CO., INC.

Principal

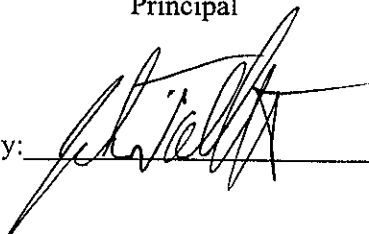
By: 

FRONTIER INSURANCE COMPANY

Surety

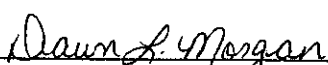
By: 
Dawn L. Morgan, Attorney-in-Fact

FINDINGS AND ORDER
CONCERNING THE MAINTENANCE OF THE
Centennial Drain, Section 2 Arm

On this *24th day of July 2000*, the Hamilton County Drainage Board has held a hearing on the Maintenance Report and Schedule of Assessments of the *Centennial Drain, Section 2 Arm*.

Evidence has been heard. Objections were presented and considered. The Board then adopted the original/amended Schedule of Assessments. The Board now finds that the annual maintenance assessment will be less than the benefits to the landowners and issues this order declaring that this Maintenance Fund be established.

HAMILTON COUNTY DRAINAGE BOARD

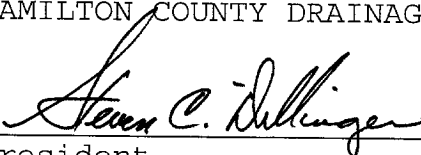

President



Member

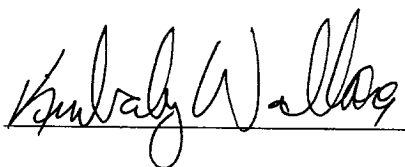

Member

Attest: 

CERTIFICATE OF COMPLETION AND COMPLIANCE

To: Hamilton County Surveyor

Re: CENTENNIAL, SECTION 2

FILED
APR 05 2001
OFFICE OF HAMILTON COUNTY SURVEYOR

I hereby certify that:

1. I am a Registered Land Surveyor or Engineer in the State of Indiana .
2. I am familiar with the plans and specifications for the above referenced subdivision .
3. I have personally observed and supervised the completion of the drainage facilities for the above referenced subdivision .
4. The drainage facilities within the above referenced subdivision to the best of my knowledge , information and belief have been installed and completed in conformity with all plans and specifications .

Signature: [Handwritten Signature] Date: 3/31/01

Type or Print Name: J. CORT CROSBY P.E.

Business Address: 8901 OTIS AVE

INDIANAPOLIS, IN 46216-1037

Telephone Number: (317) 826-7306

SEAL

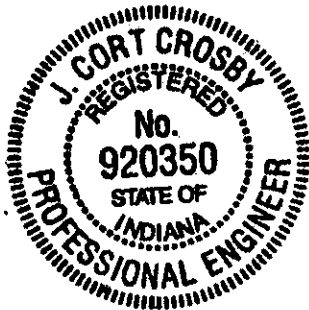

INDIANA REGISTRATION NUMBER

920350

Revised 10/95

To: Hamilton County Drainage Board

October 22, 2002

Re: Centennial Drain: Sec 2 Arm

Attached are as-builts, certificate of completion & compliance, and other information for Centennial Sec 2. An inspection of the drainage facilities for this section has been made and the facilities were found to be complete and acceptable.

During construction, changes were made to the drain, which will alter the plans submitted with my report for this drain-dated June 20, 2000. The report was approved by the Board at the hearing held July 24, 2000. (See Drainage Board Minutes Book 5, Pages 398-399)
The changes are as follows:

| Structure: | T.C.: | I.E.: | Pipe: | Length: | Original Plans: |
|-------------------|--------------|--------------|--------------|----------------|------------------------|
| 317 | 902.71 | 898.86 | | | |
| 317B | 904.66 | 898.46 | 15 | 126.4 | 127 |
| 317B | 904.66 | 898.4 | | | |
| 317A | 897.97 | 897.97 | 15 | 176.3 | 179 |
| 358 | 904.64 | 900.14 | | | |
| 357 | 904.69 | 899.96 | 12 | 24.1 | 24 |
| 357 | 904.69 | 899.91 | | | |
| 356 | | 893.99 | 12 | 42.9 | 45 |
| 375 | 899.79 | 894.29 | | | |
| 374 | | 893 | 48 | 105.6 | 115 |
| 322 | 903.6 | 900.2 | | | |
| 321 | 904.54 | 899.74 | 12 | 100 | |
| 321 | 904.54 | 899.74 | | | |
| 320 | 903.96 | 899.46 | 12 | 48 | |
| 320 | 903.96 | 899.46 | | | |
| 319 | 903.77 | 899.33 | 12 | 24.3 | 24 |
| 319 | 903.77 | 899.33 | | | |
| 318 | | 894.16 | 12 | 158.4 | 159 |
| 291 | 906.64 | 901.47 | | | |
| 292 | 907.48 | 901.69 | 15 | 154.1 | 153 |
| 292 | 907.48 | 901.69 | | | |
| 293 | 907.38 | 901.78 | 15 | 23.8 | 24 |

| | | | | | |
|------|--------|--------|----|-------|-----|
| 293 | 907.38 | 901.78 | | | |
| 294 | 906.29 | 902.14 | 15 | 146.3 | 148 |
| 294 | 906.29 | 902.59 | | | |
| 295 | 905.91 | 902.71 | 12 | 48.2 | 48 |
| 295 | 905.91 | 902.71 | | | |
| 296 | 905.86 | 902.76 | 12 | 24.3 | 24 |
| 210 | 905.33 | 902.57 | | | |
| 209 | 905.59 | 902.49 | 12 | 25.3 | 24 |
| 209 | 905.59 | 902.44 | | | |
| 209A | 904.22 | 901.82 | 12 | 141.8 | 141 |
| 284 | 904.81 | 901.73 | | | |
| 283 | 905.21 | 901.5 | 12 | 119.5 | 120 |
| 283 | 905.21 | 901.45 | | | |
| 282 | 905.21 | 901.35 | 12 | 24.9 | 24 |
| 282 | 905.21 | 901.35 | | | |
| 281 | 905.3 | 901.2 | 12 | 16.8 | 18 |
| 281 | 905.3 | 901.07 | | | |
| 280 | 905.69 | 900.79 | 12 | 82.8 | 82 |
| 280 | 905.69 | 900.79 | | | |
| 285 | 904.9 | 899.04 | 12 | 125.7 | 126 |
| 313 | 905 | 902.07 | | | |
| 312 | 905 | 901.97 | 12 | 24.3 | 24 |
| 312 | 905 | 901.95 | | | |
| 311 | 903.82 | 900.52 | 12 | 147.5 | 147 |
| 311 | 903.82 | 900.47 | | | |
| 310 | | 899.09 | 12 | 88 | 94 |
| 288 | 907.58 | 903.58 | | | |
| 287 | 906 | 903.05 | 12 | 55.9 | 54 |
| 287 | 906 | 902.95 | | | |
| 286 | 905.93 | 902.7 | 12 | 28.3 | 28 |
| 286 | 905.93 | 902.65 | | | |
| 285 | 904.9 | 900.48 | 12 | 160.6 | 160 |
| 299A | 908.56 | 905.76 | | | |
| 299 | 908.77 | 904.28 | 12 | 80.12 | 95 |
| 299 | 908.77 | 903.13 | | | |
| 298 | 908.47 | 902.89 | 18 | 44.7 | 30 |
| 298 | 908.47 | 902.82 | | | |
| 297 | 908.53 | 902.51 | 18 | 28.5 | 28 |
| 297 | 908.53 | 902.27 | | | |
| 291 | 906.64 | 901.42 | 18 | 160.2 | 161 |
| 291 | 906.64 | 901.28 | | | |
| 290 | 907.52 | 900.65 | 18 | 41.3 | 43 |
| 290 | 907.52 | 900.6 | | | |
| 289 | 907.66 | 900.24 | 18 | 24 | |
| 289 | 907.66 | 900.01 | | | |
| 285 | 904.9 | 899.07 | 24 | 366.5 | 365 |
| 285 | 904.9 | 899.04 | | | |
| 280C | | 898.64 | 24 | 28.8 | 30 |

| | | | | | |
|------|--------|--------|----|-------|-----|
| 316 | 903.39 | 899.81 | | | |
| 315 | 903.32 | 899.62 | 12 | 24.3 | 24 |
| 315 | 903.32 | 899.59 | | | |
| 314 | | 898.89 | 12 | 161 | 160 |
| 371 | 907.85 | 904.55 | | | |
| 370 | 907.44 | 904.39 | 12 | 44.9 | 45 |
| 370 | 907.44 | 904.34 | | | |
| 369 | 907.37 | 904.27 | 12 | 28 | |
| 369 | 907.37 | 904.17 | | | |
| 368 | | 902.99 | 12 | 78.3 | 80 |
| 377 | 903.93 | 898.78 | | | |
| 376 | | 898 | 48 | 596.8 | 600 |
| 363 | 905.59 | 903.37 | | | |
| 362 | 905.12 | 901.92 | 12 | 81.8 | 80 |
| 362 | 905.12 | 901.87 | | | |
| 361 | 904.85 | 901.6 | 12 | 23.6 | 26 |
| 361 | 904.85 | 901.6 | | | |
| 360 | 904.76 | 901.19 | 12 | 28 | |
| 360 | 904.76 | 901.19 | | | |
| 359 | | 899.98 | 12 | 24.5 | 24 |
| 340 | 908.39 | 905.89 | | | |
| 336 | 908.95 | 905.55 | 12 | 129.2 | 130 |
| 336 | 908.95 | 905.55 | | | |
| 333 | 908.12 | 904.47 | 12 | 131.8 | 132 |
| 339 | 908.1 | 905.8 | | | |
| 338 | 908.89 | 905.39 | 12 | 78.2 | 83 |
| 338 | 908.89 | 905.39 | | | |
| 337 | 908.89 | 905.24 | 12 | 28 | |
| 337 | 908.89 | 905.24 | | | |
| 337A | 910.08 | 904.83 | 15 | 80.9 | 79 |
| 337A | 910.08 | 904.79 | | | |
| 333 | 908.12 | 904.47 | 15 | 98.3 | 102 |
| 333 | 908.12 | 904.22 | | | |
| 332 | 907.84 | 903.94 | 15 | 21.7 | 23 |
| 332 | 907.84 | 903.94 | | | |
| 331 | 907.9 | 903.8 | 15 | 24.2 | 24 |
| 331 | 907.9 | 903.7 | | | |
| 324 | 907.22 | 902.92 | 18 | 274.6 | 272 |
| 324 | 907.22 | 902.92 | | | |
| 323 | | 902.55 | 24 | 103.2 | 106 |
| 367 | 905.66 | 903.16 | | | |
| 366 | 906.16 | 902.86 | 12 | 80.3 | 80 |
| 366 | 906.16 | 902.86 | | | |
| 365 | 906.17 | 902.67 | 12 | 27.9 | 28 |
| 365 | 906.17 | 902.67 | | | |
| 364 | | 902.46 | 12 | 83 | |
| 345 | 908.76 | 905.41 | | | |
| 346 | 909.05 | 905.95 | 12 | 191.5 | 194 |

| | | | | | |
|-----------|--------|--------|----|-------|-----|
| 346 | 909.05 | 905.95 | | | |
| 347 | 908.55 | 906.2 | 12 | 94.3 | 92 |
| 335 | 909.09 | 905.34 | | | |
| 334 | 908.99 | 905.14 | 12 | 24.1 | 24 |
| 334 | 908.99 | 905.14 | | | |
| 333 | 908.12 | 904.47 | 12 | 129.3 | 128 |
| 330 | 908.17 | 905.07 | | | |
| 329 | 908.13 | 904.83 | 12 | 24 | |
| 329 | 908.13 | 904.73 | | | |
| 324 | 907.22 | 903.02 | 15 | 155.2 | 153 |
| 327A | | 906.72 | | | |
| 327 | 907.52 | 905.12 | 12 | 122.9 | 138 |
| 327 | 907.52 | 905.12 | | | |
| 326 | 908.08 | 904.78 | 12 | 42.5 | 41 |
| 326 | 908.08 | 904.78 | | | |
| 325 | 908.04 | 904.39 | 12 | 28.1 | 28 |
| 325 | 908.04 | 904.29 | | | |
| 324 | 907.22 | 903.12 | 12 | 135.7 | 136 |
| 352 | 909.14 | 906.64 | | | |
| 351 | 909.07 | 906.37 | 12 | 125.5 | 125 |
| 351 | 909.07 | 906.37 | | | |
| 350 | 909.64 | 905.94 | 12 | 122.3 | 125 |
| 350 | 909.64 | 905.94 | | | |
| 349 | 909.67 | 905.87 | 12 | 24 | |
| 349 | 909.67 | 905.57 | | | |
| 348 | 910.5 | 905.5 | 15 | 47.9 | 46 |
| 348 | 910.5 | 905.5 | | | |
| 345 | 908.76 | 905.36 | 15 | 82.5 | 85 |
| 345 | 908.76 | 905.31 | | | |
| 344 | 910.26 | 904.86 | 15 | 74.8 | 77 |
| 344 | 910.26 | 904.86 | | | |
| 343 | 909.04 | 904.64 | 15 | 57.5 | 54 |
| 343 | 909.04 | 904.64 | | | |
| 342 | 909.09 | 904.49 | 15 | 24 | |
| 342 | 909.09 | 904.49 | | | |
| 341 | | 903.03 | 15 | 155.1 | 155 |
| 373 | 907.49 | 902.77 | | | |
| 372 | | 902.34 | 36 | 191.7 | 192 |
| 379 | | 904.42 | | | |
| 378 | | 902.52 | 12 | 16.4 | 16 |
| 299 | 908.77 | | | | |
| EX STR | | | 18 | 365 | |
| 280A-280B | | | 12 | 25 | |
| 359A-359B | | | 12 | 20 | |
| 341A-341B | | | 12 | 25 | |
| 368A-368B | | | 12 | 25 | |
| 353A-353B | | | 12 | 20 | |
| 310A-310B | | | 12 | 20 | |

| | | | | | |
|-----------|--------|--------|----|------|----|
| 318A-318B | | | 12 | 30 | |
| 323A-323B | | | 15 | 20 | |
| 355 | 904.46 | 901.51 | | | |
| 354 | 904.42 | 901.36 | 12 | 24.5 | 24 |
| 354 | 904.42 | 901.36 | | | |
| 353 | | 894.19 | 12 | 83.2 | 85 |

**RCP Pipe
Totals:**

| | |
|----|---------|
| 12 | 4017.82 |
| 15 | 1469 |
| 18 | 938.3 |
| 24 | 498.5 |
| 36 | 191.7 |
| 48 | 702.4 |

| | |
|---------------------|------|
| | |
| | |
| | |
| Other Drain: | |
| OPEN DITCH | 960 |
| 6" SSD | 2144 |

The length of the drain due to the changes described above is now **10,921 feet**.

The Osborn & Collins#2 was slightly realigned and runs through the lakes constructed for this subdivision. There were some portions of the open ditch vacated and replaced with the storm sewer constructed with this section. The vacated portions of the open ditch are as follows: Sta 12+00 to 12+77, Sta 23+38 to 29+35, and Sta 39+95 to 41+00. Therefore, the Osborn & Collins # 2 is now **25,801 feet**.

The non-enforcement was approved by the Board at its meeting on July 24, 2000 and recorded under instrument #20000039010 & 20000039012.

The bond or letter of credit from Frontier Insurance Co, number 152887, 152888, 152889; dated February 3, 2000; in the amount of \$55,000 for Erosion Control, \$60,000 for Sub-surface drains, and \$256,000 for Storm Sewers; was released April 23, 2001.

I recommend the Board approve the drain's construction as complete and acceptable.

Sincerely,

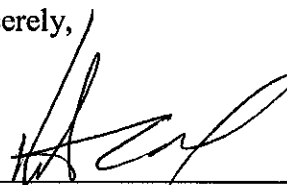

Kenton C. Ward,
Hamilton County Surveyor

KCW/slm

- SEC. 15-T18N-R3E -

CENTENNIAL SECTION 2

(CONSTRUCTION PLANS)

HAMILTON COUNTY WESTFIELD, INDIANA

DEVELOPER:

ESTRIDGE DEVELOPMENT CO., INC.

1041 WEST MAIN STREET
CARMEL, INDIANA 46032
(317) 582-2456

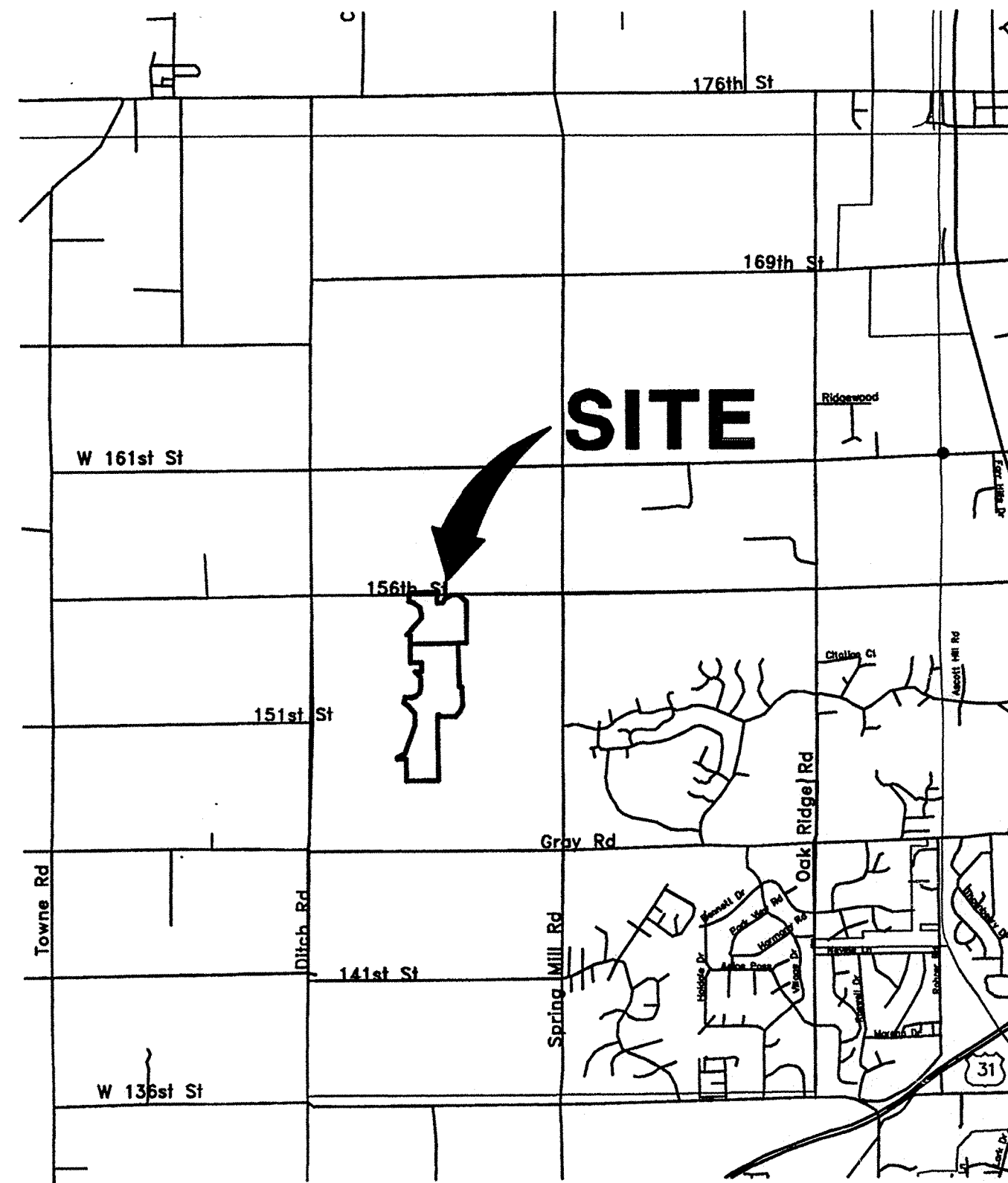

AREA MAP
SCALE: 1"=3000'

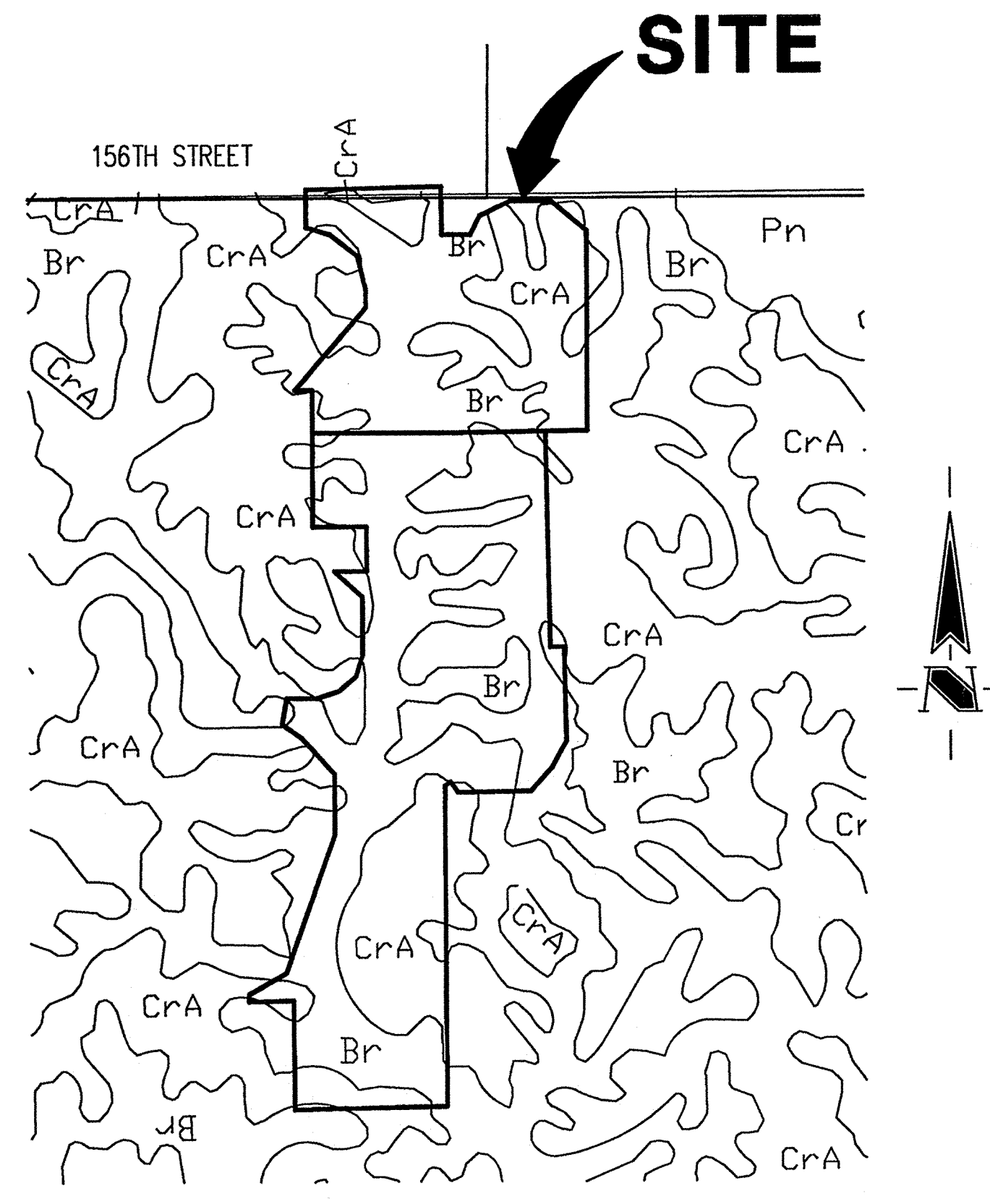

SOILS MAP
SCALE: 1"=600'

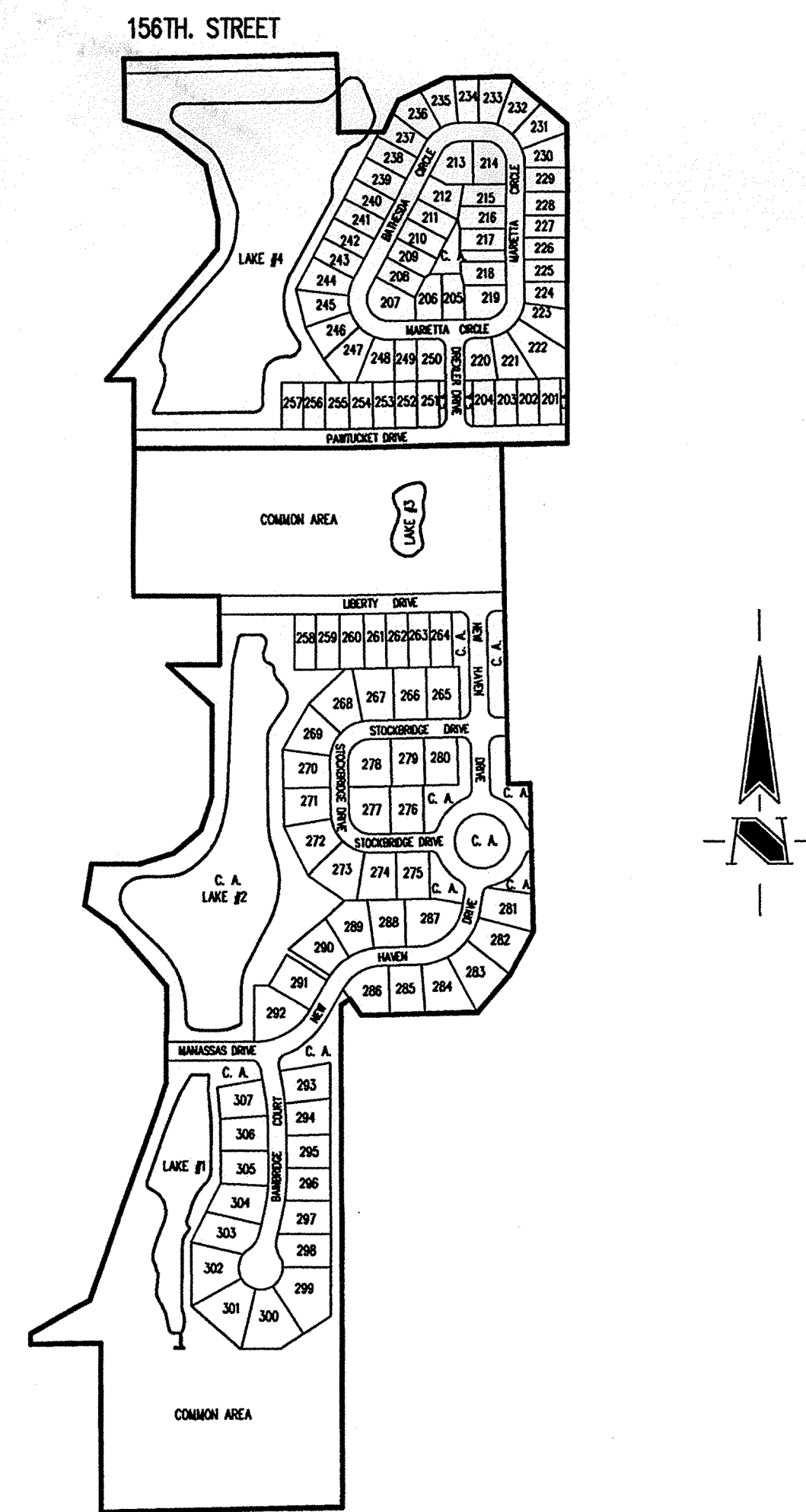

SITE MAP
SCALE: 1"=400'

The information was gathered for input into the Hamilton County Geographical Information System. This document is considered an official record of the GIS.
Entry Date: 10/23/2002
Entered by: SUZANNE L. MILLS
JMH

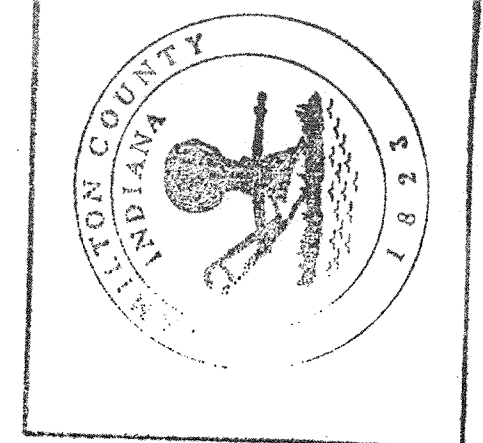

| INDEX | |
|------------|-----------------------------------|
| SHEET No. | DESCRIPTION |
| C100 | COVER SHEET |
| C101-C104 | DEVELOPMENT PLAN |
| C105 | STRUCTURE DATA AND INFORMATION |
| C106-C109 | EROSION CONTROL PLAN |
| C110 | EROSION CONTROL DETAILS |
| C201-C206 | STREET PLAN |
| C301, C302 | CUL-DE-SAC & INTERSECTION DETAILS |
| C303 | TRAFFIC CONTROL PLAN |
| C401-C406 | SANITARY SEWER PLAN |
| C601-C607 | STORM SEWER PLAN |
| C701-C703 | WATER DISTRIBUTION PLAN |
| C704 | WATER DISTRIBUTION DETAILS |
| C801-C804 | GENERAL DETAILS |
| C901 | SPECIFICATIONS |

* 25 MPH DESIGN SPEED PER HAMILTON CO. H.W. DEPT.



3020 North Post Road
Indianapolis, Indiana
46226-6518
317-898-8282
317-899-8010 Fax

Engineering
Surveying
Landscape Architecture
GIS • LIS
Geology

Formerly Schneider Engineering Corp. / Bohlen, Meyer, Gibson & Assoc.

CERTIFIED BY: J. CORT CROSBY, P.E.

E-MAIL ADDRESS: ccrosby@theschneidercorp.com

| DATE: | BY: | DESCRIPTION: |
|----------|-----|--|
| 02/19/99 | PRC | ALL SHEETS REVISED EXCEPT C110, C704, C802 TO C804 |
| 03/10/99 | PRC | C100, C101, C102, C103 & C303. |
| 04/22/99 | PRC | C100, C101, C102, C103, C104, C105, C607 & C802. |
| 12/08/99 | DRP | C100-C104, C106-C109 |
| 12/17/99 | PRC | ALL SHEETS EXCEPT C704, C801-C804 & C901 |
| 02/18/00 | PRC | ALL SHEETS EXCEPT C110, C704, C801-C804 & C901 |
| 03/29/01 | DRP | C100, C101-C104, C801-C807 |

PROJECT ENGINEER: _____

CHECKED BY: _____ DATE CHECKED: _____

THIS DRAWING AND THE IDEAS, DESIGNS AND CONCEPTS CONTAINED HEREIN ARE THE EXCLUSIVE INTELLECTUAL PROPERTY OF THE SCHNEIDER CORPORATION AND ARE NOT TO BE USED OR REPRODUCED IN WHOLE OR IN PART, WITHOUT THE WRITTEN CONSENT OF THE SCHNEIDER CORPORATION.

© 1998, The Schneider Corporation

JOB No. (753.002)

THESE DOCUMENTS ARE SUBJECT TO PERIODIC REVISIONS BY THE SCHNEIDER CORPORATION. THE HOLDER IS RESPONSIBLE FOR VERIFYING THAT THESE DOCUMENTS ARE THE MOST CURRENT PRIOR TO USE.

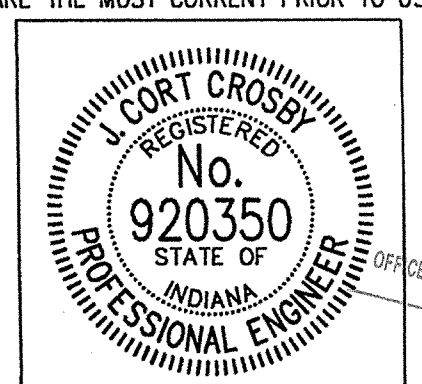

DATE: 3/31/01

FILED
APR 05 2001

SHEET
C100
OF
42

STORM SEWER
SUB-SURFACE DRAIN
RECORD DRAWING

SUB-SURFACE DRAIN RECORD DRAWING

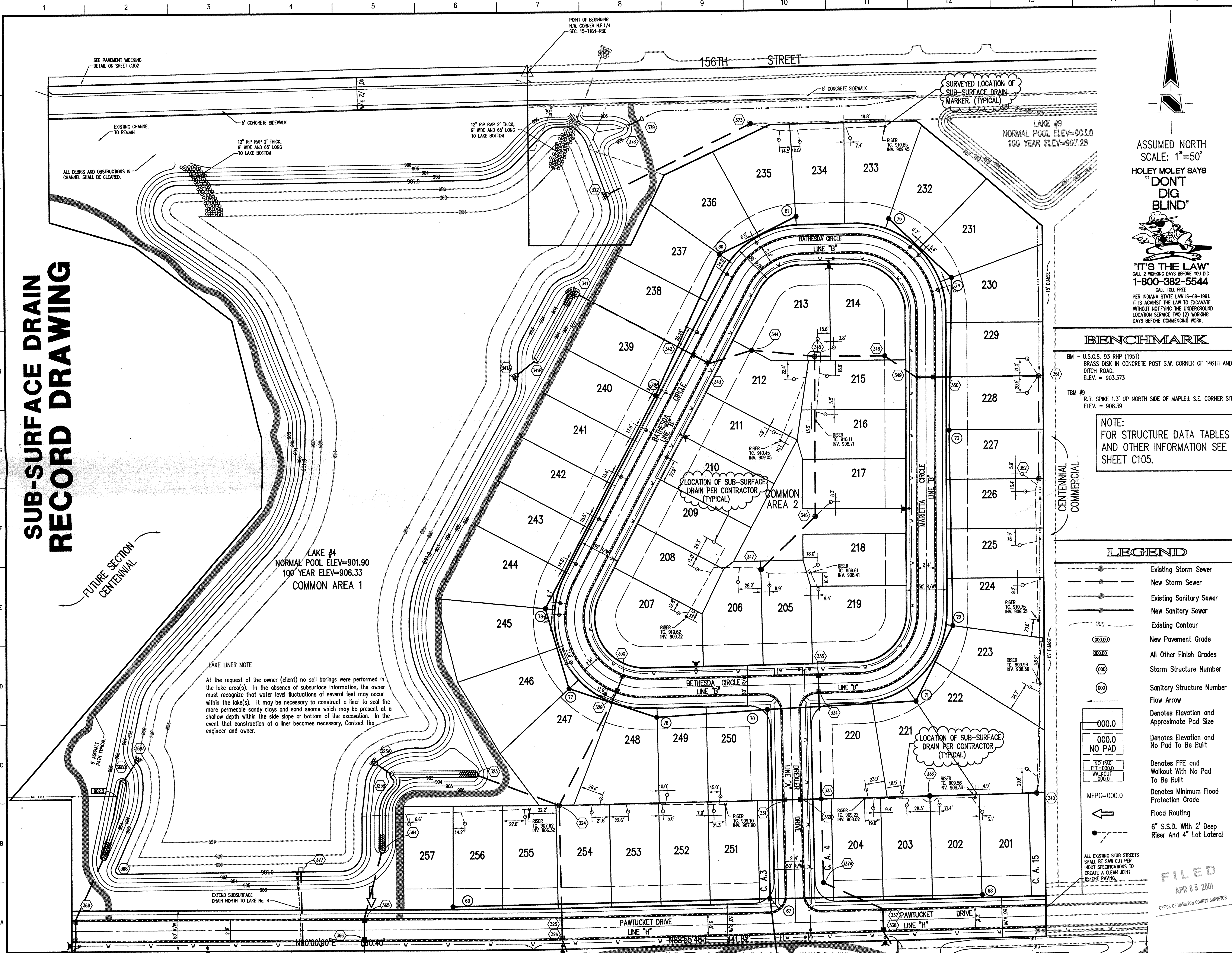

GENERAL NOTES

- ALL GRADES AT BOUNDARY SHALL MEET EXISTING GRADES.
- IT SHALL BE THE RESPONSIBILITY OF EACH SUBCONTRACTOR TO VERIFY ALL EXISTING UTILITIES AND CONDITIONS PERTAINING TO HIS PHASE OF WORK. IT SHALL ALSO BE THE SUBCONTRACTOR'S RESPONSIBILITY TO CONTACT THE OWNERS OF THE VARIOUS UTILITIES FOR PROPER STAKE LOCATION OF EACH UTILITY BEFORE WORK IS STARTED. THE SUBCONTRACTOR SHALL NOTIFY IN WRITING THE OWNER AND THE ENGINEER OF ANY CHANGES, OMISSIONS, OR ERRORS FOUND ON THESE PLANS OR IN FIELD BEFORE WORK IS STARTED OR RESUMED.
- STANDARD SPECIFICATIONS FOR THE HAMILTON WESTERN UTILITIES SHALL APPLY FOR ALL SANITARY SEWERS.
- ANY PART OF THE SANITARY OR STORM SEWER TRENCHES RUNNING UNDER PAVED AREAS TO BE BACKFILLED WITH GRANULAR MATERIAL.
- THE SIZE AND LOCATION OF EXISTING UTILITIES SHOWN ARE PER INFORMATION PROVIDED BY THE RESPECTIVE UTILITY COMPANIES. ALL UTILITY COMPANIES SHOULD BE NOTIFIED PRIOR TO ANY EXCAVATION FOR FIELD LOCATION OF SERVICES.
- SERVICE WALKS SHALL BE NON-REINFORCED CONCRETE 4" THICK AND 4' IN WIDTH.
- 4" CONCRETE SERVICE WALK ACROSS FRONTAGE OF EACH LOT TO BE CONSTRUCTED BY OTHERS.
- EXPANSION JOINTS ARE TO BE PLACED AT ALL WALK INTERSECTION AND BETWEEN WALKS AND PLATFORMS. SIDEWALK SCORES ARE TO BE EQUALLY SPACED BETWEEN EXPANSION JOINTS. CONTRACTION JOINTS AND PERPENDICULAR SIDEWALKS AT 5' INTERVALS OR LESS WITH A CONTRACTION JOINT EVERY 20' OR LESS.
- TEMPORARY TRAFFIC CONTROL DURING CONSTRUCTION TO CONFORM TO APPLICABLE LOCAL AND STATE STANDARDS.
- ALL CONSTRUCTION ACTIVITY ON THIS SITE TO BE PERFORMED IN COMPLIANCE WITH APPLICABLE O.S.H.A. STANDARDS FOR WORKER SAFETY.
- CONTRACTOR SHALL MINIMIZE DAMAGE TO EXISTING TREES.
- ALL REAR YARD SUBSURFACE DRAINS ARE TO BE 6" MINIMUM, EXCEPT FOR INDIVIDUAL LOT CONNECTIONS WHICH ARE TO BE 4" MINIMUM.

ASSUMED NORTH SCALE: 1"=50'

HOLEY MOLEY SAYS "DON'T DIG BLIND"

"IT'S THE LAW" CALL 2 WORKING DAYS BEFORE YOU DIG 1-800-382-5544 CALL TOLL FREE PER INDIANA STATE LAW IS-69-1991. IT IS AGAINST THE LAW TO EXCAVATE WITHOUT NOTIFYING THE UNDERGROUND LOCATION SERVICE TWO (2) WORKING DAYS BEFORE COMMENCING WORK.

BENCHMARK

BM - U.S.G.S. 93 RHP (1951)
BRASS DISK IN CONCRETE POST S.W. CORNER OF 146TH AND DITCH ROAD.
ELEV. = 903.373

TBM #9
R.R. SPIKE 1.3" UP NORTH SIDE OF MAPLE S.E. CORNER SITE.
ELEV. = 908.39

NOTE:
FOR STRUCTURE DATA TABLES AND OTHER INFORMATION SEE SHEET C105.

- ### Revisions
- PRC 02/19/99 RENUMBERED LOTS, ADJUSTED SAN & STM & LOT 201 TO 203 & 250 TO 256, ADDED SDDS NOTE GOING INTO LAKE No. 4 & STREET STUB SAW CUT NOTE, ALSO ADDED NON-ACCESS ESMT. ALONG R/W OF 156TH STREET & PAVEMENT WIDENING NOTE.
 - PRC 03/10/99 REV. ESMT TO EAST IN COMMERCIAL AREA TO BE 15' & ON LOT 218 REDUCED REAR YARD ESMT. TO 10' & MOVED SDD STRUCTURE TO LOT 217.
 - PRC 04/22/99 ADJUSTED NORTHEAST CORNER OF LAKE #4 & STM. STR. LOCATIONS OF 378 & 379, ADDED SEC. CORNER & CALL & CLEARING NOTE @ NORTHEAST OF LAKE #4 & ADDED 15' DIBSE CALL TO EAST OF PROPERTY.
 - DRP 12/07/99 REVISED PIPE DISCHARGE POINTS PER DEM.
 - PRC 02/18/00 REV. LOT #5 STM, SAN, LOT & STREET GRADING & SDDS, ALONG ALONG THE NORTH SIDE OF PAWTUCKET DRIVE.
 - DRP 03/29/01 SUB-SURFACE DRAIN RECORD DRAWING.

CERTIFICATION FOR "RECORD DRAWING"

NOTE:
Record drawing certification for sub-surface drain marker location only.

LEGEND

- Existing Storm Sewer
- New Storm Sewer
- Existing Sanitary Sewer
- New Sanitary Sewer
- Existing Contour
- New Pavement Grade
- All Other Finish Grades
- Storm Structure Number
- Sanitary Structure Number
- Flow Arrow
- Denotes Elevation and Approximate Pad Size
- Denotes Elevation and No Pad To Be Built
- Denotes FFE and Walkout With No Pad To Be Built
- Denotes Minimum Flood Protection Grade
- Flood Routing
- 6" S.S.D. With 2' Deep Riser And 4" Lot Lateral

COURT CROSS REGISTERED No. 920350 STATE OF INDIANA PROFESSIONAL ENGINEER

CERTIFIED BY *[Signature]* 3/31/01

THIS DRAWING AND THE IDEAS, DESIGNS AND CONCEPTS CONTAINED HEREIN ARE THE EXCLUSIVE INTELLECTUAL PROPERTY OF THE SCHNEIDER CORPORATION AND ARE NOT TO BE USED OR REPRODUCED IN WHOLE OR IN PART, WITHOUT THE WRITTEN CONSENT OF THE SCHNEIDER CORPORATION.

1998, The Schneider Corporation

The Schneider Corporation

3020 North Post Road
Indianapolis, Indiana 46226-6518
317-898-8282
317-899-8010 Fax

Engineering
Surveying
Landscape Architecture
GIS • LIS
Geology

Formerly Schneider Engineering Corp. / Bohlen, Meyer, Gibson & Assoc.

ESTRIDGE DEVELOPMENT CO., INC.
CENTENNIAL SECTION 2
WESTFIELD, INDIANA

DEVELOPMENT PLAN
SUB-SURFACE DRAIN LOCATIONS

| | | | |
|--|--------------------------|--------------|---------|
| Date 01/20/99 | Project No. 753.002 | Drawn PRC | Approv. |
| Computer Files # 1753.002.DWG(C101)SDD XREF: 00295 XREF: # 1753.001.DWG(SDD)BS XREF: # 1753.003.DWG(SDD)BS XREF: # 1753.001.DWG(SDD)TOPD XREF: # 1753.006.DWG(SDD)C-CHURCH | Sheet No. C101 | | |



GENERAL NOTES

1. ALL GRADES AT BOUNDARY SHALL MEET EXISTING GRADES.
2. IT SHALL BE THE RESPONSIBILITY OF EACH SUBCONTRACTOR TO VERIFY ALL EXISTING UTILITIES AND CONDITIONS PERTAINING TO HIS PHASE OF WORK. IT SHALL ALSO BE THE SUBCONTRACTOR'S RESPONSIBILITY TO CONTACT THE OWNERS OF THE VARIOUS UTILITIES FOR PROPER STAKE LOCATION OF EACH UTILITY BEFORE WORK IS STARTED. THE SUBCONTRACTOR SHALL NOTIFY IN WRITING THE OWNER AND THE ENGINEER OF ANY CHANGES, OMISSIONS, OR ERRORS FOUND ON THESE PLANS OR IN FIELD BEFORE WORK IS STARTED OR RESUMED.
3. STANDARD SPECIFICATIONS FOR THE HAMILTON WESTERN, UTILITIES SHALL APPLY FOR ALL SANITARY SEWERS.
4. ANY PART OF THE SANITARY OR STORM SEWER TRENCHES RUNNING UNDER PAVED AREAS TO BE BACKFILLED WITH GRANULAR MATERIAL.
5. THE SIZE AND LOCATION OF EXISTING UTILITIES SHOWN ARE PER INFORMATION PROVIDED BY THE RESPECTIVE UTILITY COMPANIES. ALL UTILITY COMPANIES SHOULD BE NOTIFIED PRIOR TO ANY EXCAVATION FOR FIELD LOCATION OF SERVICES.
6. SERVICE WALKS SHALL BE NON-REINFORCED CONCRETE 4" THICK AND 4' IN WIDTH.
7. 4" CONCRETE SERVICE WALK ACROSS FRONTAGE OF EACH LOT TO BE CONSTRUCTED BY OTHERS.
8. EXPANSION JOINTS ARE TO BE PLACED AT ALL WALK INTERSECTION AND BETWEEN WALKS AND PLATFORMS. SIDEWALK SCORES ARE TO BE EQUALLY SPACED BETWEEN EXPANSION JOINTS. CONTRACTION JOINTS AND PERPENDICULAR SIDEWALKS AT 5' INTERVALS OR LESS WITH A CONTRACTION JOINT EVERY 20' OR LESS.
9. TEMPORARY TRAFFIC CONTROL DURING CONSTRUCTION TO CONFORM TO APPLICABLE LOCAL AND STATE STANDARDS.
10. ALL CONSTRUCTION ACTIVITY ON THIS SITE TO BE PERFORMED IN COMPLIANCE WITH APPLICABLE O.S.H.A. STANDARDS FOR WORKER SAFETY.
11. CONTRACTOR SHALL MINIMIZE DAMAGE TO EXISTING TREES.
12. ALL REAR YARD SUBSURFACE DRAINS ARE TO BE 6" MINIMUM, EXCEPT FOR INDIVIDUAL LOT CONNECTIONS WHICH ARE TO BE 4" MINIMUM.

- Revisions
1. PRC 02/19/99 ADJUSTED LOT 201 TO 203, 250 TO 255 & 256 TO 261 RENUMBERED LOTS, ADJUSTED SIM & SAN., ADDED STREET STUB NOTE SAW CUT & S&S OUTLET BY SIM, STR. # 372.
 2. PRC 03/10/99 ADDED PLAYGROUND STRUCTURES, BIG WHEEL TRACK, EXTRA MOUNDING & CHANGED TENNIS COURT TO BE A VOLLEYBALL COURT.
 3. PRC 04/22/99 ADJUSTED REAR YARD ESMTS @ LOTS 276-278 & 279-282 & CALLS & IN LARGE COMMON AREAS CHANGED ESMT CALLS FROM DISEASE TO DRAINAGE ESMTS.
 4. PRC 06/11/99 REVISED MOUNDING IN PARK COMMON AREA.
 5. DRP 12/07/99 REVISED PIPE DISCHARGE POINTS PER IDEM.
 6. DRP 12/17/99 REVISED LAYOUT OF LOTS 256-273.
 7. PRC 02/18/00 REV. LOT #'S SIM, SAN, LOT & STREET GRADING, ALONG THE SIDE OF PAWTUCKET DRIVE.
 8. DRP 03/29/01 SUB-SURFACE DRAIN RECORD DRAWING.

CERTIFICATION FOR "RECORD DRAWING"

NOTE:
Record drawing certification for sub-surface drain marker location only.

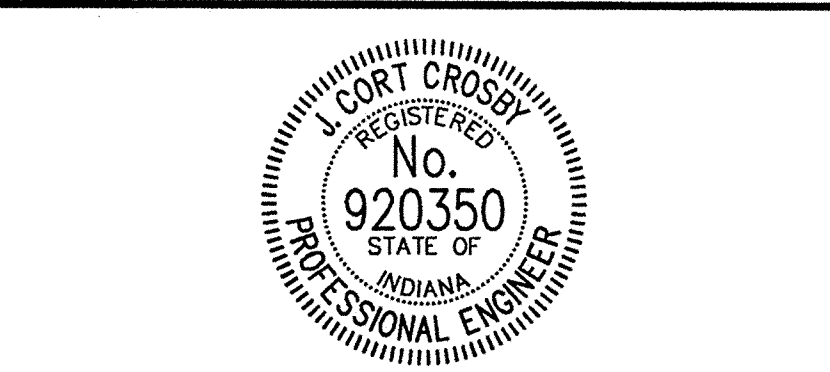

CERTIFIED BY: *[Signature]*
3/31/01

THIS DRAWING AND THE IDEAS, DESIGNS AND CONCEPTS CONTAINED HEREIN ARE THE EXCLUSIVE INTELLECTUAL PROPERTY OF THE SCHNEIDER CORPORATION AND ARE NOT TO BE USED OR REPRODUCED IN WHOLE OR IN PART, WITHOUT THE WRITTEN CONSENT OF THE SCHNEIDER CORPORATION.

1998, The Schneider Corporation

HOLEY MOLEY SAYS
"DON'T DIG BLIND"

"IT'S THE LAW"
CALL 2 WORKING DAYS BEFORE YOU DIG
1-800-382-5544
CALL TOLL FREE

PER INDIANA STATE LAW IS-69-1991,
IT IS AGAINST THE LAW TO EXCAVATE
WITHOUT NOTIFYING THE UNDERGROUND
LOCATION SERVICE TWO (2) WORKING
DAYS BEFORE COMMENCING WORK.

BENCHMARK

BM - U.S.G.S. 93 RHP (1951)
BRASS DISK IN CONCRETE POST S.W. CORNER OF 146TH AND DITCH ROAD.
ELEV. = 903.373

TBM #9
R.R. SPIKE 1.3' UP NORTH SIDE OF MAPLE & S.E. CORNER SITE.
ELEV. = 908.39

NOTE:
FOR STRUCTURE DATA TABLES AND OTHER INFORMATION SEE SHEET C105.

FILED
APR 05 2001
OFFICE OF HAMILTON COUNTY SURVEYOR

LAKE LINER NOTE

At the request of the owner (client) no soil borings were performed in the lake area(s). In the absence of subsurface information, the owner must recognize that water level fluctuations of several feet may occur within the lake(s). It may be necessary to construct a liner to seal the more permeable sandy clays and sand seams which may be present at a shallow depth within the side slope or bottom of the excavation. In the event that construction of a liner becomes necessary, Contact the engineer and owner.

The Schneider Corporation

3020 North Post Road
Indianapolis, Indiana
46226-6518
317-898-8282
317-899-8010 Fax

Engineering
Surveying
Landscape Architecture
GIS + LIS
Geology

Formerly Schneider Engineering Corp. / Bohlen, Meyer, Gibson & Assoc.

| | | | |
|---------------------------------------|-------------|-------|-------------|
| ESTRIDGE DEVELOPMENT CO., INC. | | | |
| CENTENNIAL SECTION 2 | | | |
| WESTFIELD, INDIANA | | | |
| DEVELOPMENT PLAN | | | |
| SUB-SURFACE DRAIN LOCATIONS | | | |
| Date | Project No. | Drawn | Approved |
| 01/20/99 | 753.002 | PRC | |
| Computer Files | | | Sheet No. |
| J:\753\002\DWG\C102 | | | C102 |
| XREF: 00265 | | | |
| XREF: J:\753\001\DWG\001BIS | | | |
| XREF: J:\753\003\DWG\003BIS | | | |
| XREF: J:\753\001\DWG\753STD09 | | | |
| XREF: J:\753\006\DWG\C-CHURCH | | | |

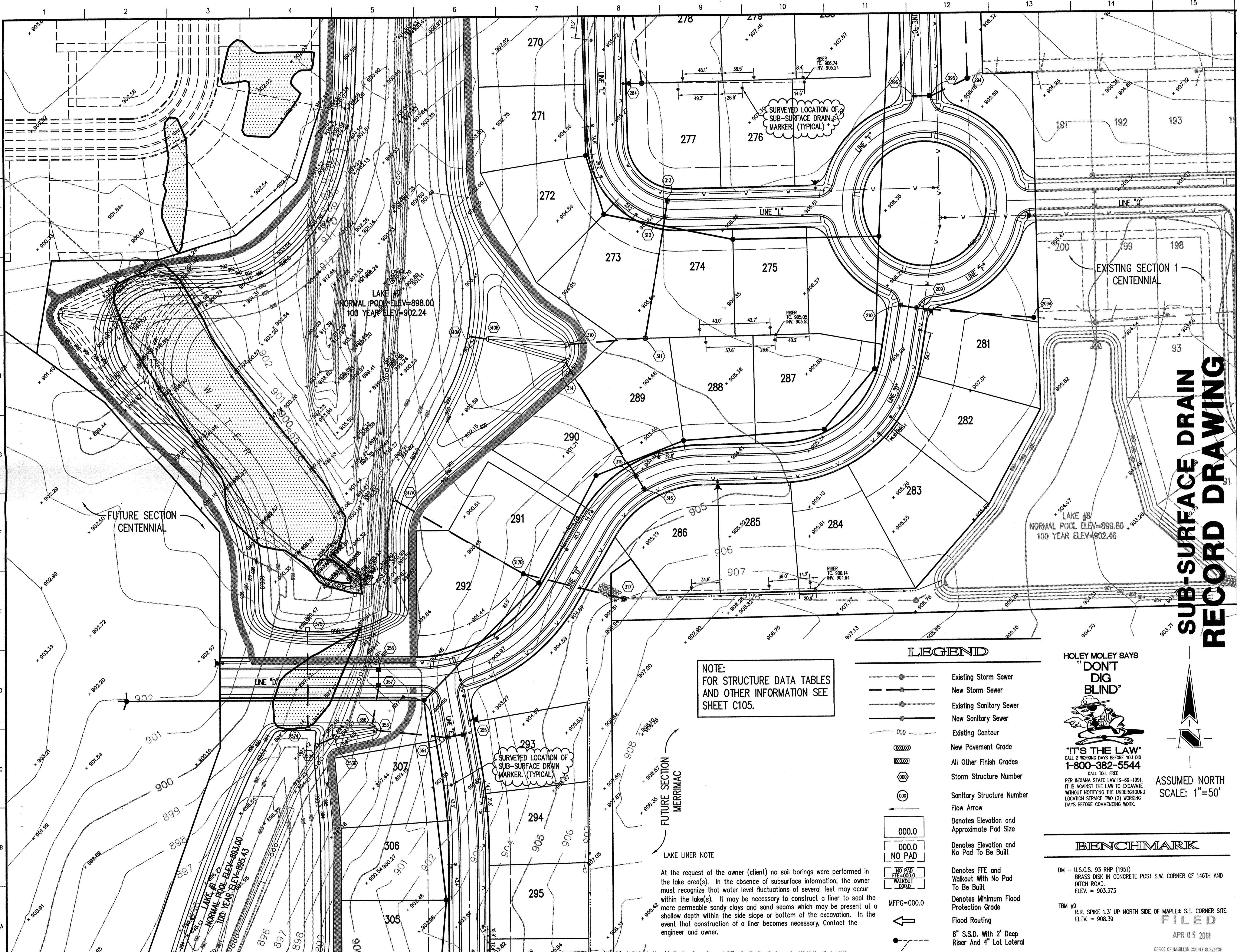

GENERAL NOTES

- ALL GRADES AT BOUNDARY SHALL MEET EXISTING GRADES.
- IT SHALL BE THE RESPONSIBILITY OF EACH SUBCONTRACTOR TO VERIFY ALL EXISTING UTILITIES AND CONDITIONS PERTAINING TO HIS PHASE OF WORK. IT SHALL ALSO BE THE SUBCONTRACTOR'S RESPONSIBILITY TO CONTACT THE OWNERS OF THE VARIOUS UTILITIES FOR PROPER STAKE LOCATION OF EACH UTILITY BEFORE WORK IS STARTED. THE SUBCONTRACTOR SHALL NOTIFY IN WRITING THE OWNER AND THE ENGINEER OF ANY CHANGES, OMISSIONS, OR ERRORS FOUND ON THESE PLANS OR IN FIELD BEFORE WORK IS STARTED OR RESUMED.
- STANDARD SPECIFICATIONS FOR THE HAMILTON WESTERN UTILITIES SHALL APPLY FOR ALL SANITARY SEWERS.
- ANY PART OF THE SANITARY OR STORM SEWER TRENCHES RUNNING UNDER PAVED AREAS TO BE BACKFILLED WITH GRANULAR MATERIAL.
- THE SIZE AND LOCATION OF EXISTING UTILITIES SHOWN ARE PER INFORMATION PROVIDED BY THE RESPECTIVE UTILITY COMPANIES. ALL UTILITY COMPANIES SHOULD BE NOTIFIED PRIOR TO ANY EXCAVATION FOR FIELD LOCATION OF SERVICES.
- SERVICE WALKS SHALL BE NON-REINFORCED CONCRETE 4" THICK AND 4" IN WIDTH.
- 4" CONCRETE SERVICE WALK ACROSS FRONTAGE OF EACH LOT TO BE CONSTRUCTED BY OTHERS.
- EXPANSION JOINTS ARE TO BE PLACED AT ALL WALK INTERSECTION AND BETWEEN WALKS AND PLATFORMS. SIDEWALK SCORES ARE TO BE EQUALLY SPACED BETWEEN EXPANSION JOINTS. CONTRACTION JOINTS AND PERPENDICULAR SIDEWALKS AT 5' INTERVALS OR LESS WITH A CONTRACTION JOINT EVERY 20' OR LESS.
- TEMPORARY TRAFFIC CONTROL DURING CONSTRUCTION TO CONFORM TO APPLICABLE LOCAL AND STATE STANDARDS.
- ALL CONSTRUCTION ACTIVITY ON THIS SITE TO BE PERFORMED IN COMPLIANCE WITH APPLICABLE O.S.H.A. STANDARDS FOR WORKER SAFETY.
- CONTRACTOR SHALL MINIMIZE DAMAGE TO EXISTING TREES.
- ALL REAR YARD SUBSURFACE DRAINS ARE TO BE 6" MINIMUM, EXCEPT FOR INDIVIDUAL LOT CONNECTIONS WHICH ARE TO BE 4" MINIMUM.

- Revisions
- PRC 02/19/99 ADDED STREET SUB SAW CUT NOTE, RENUMBERED LOTS & ADJUSTED LOTS 272 TO 274 ALSO ADDED DIMS FOR ROUNDABOUT AND ADDED ASPHALT PATHS NOTE.
 - PRC 03/10/99 REV. PADS TO SAY NO PAD ON LOTS 283 TO 284 & CHANGED ESMT REAR YARD ON LOTS 273 TO 275 & 285 TO 291.
 - PRC 04/22/99 ADJUSTED CONTOURS OF LAKES #1 & #2 TO BE 15' FROM R/W ALONG NEW HAVEN DRIVE & DIMENSIONED, CHANGED REAR YARD ESMTS OF LOTS 276-278, ADDED SEC CORNER & CALL ON PROPERTY LINE & COMMON AREA 13 AS DRAINAGE ESMT.
 - DRP 12/07/99 REVISED PIPE DISCHARGE POINTS PER DEM.
 - DRP 12/17/99 REVISED LAYOUT OF LOTS 285-275.
 - PRC 02/18/00 REV. LOT NUMBERS & STORM BY LOT 307.
 - DRP 03/29/01 SUB-SURFACE DRAIN RECORD DRAWING.

CERTIFICATION FOR "RECORD DRAWING"

NOTE:
Record drawing certification for sub-surface drain marker location only.

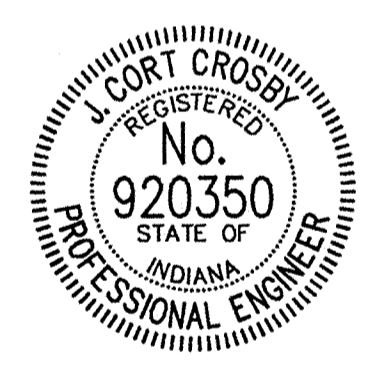

CERTIFIED BY *[Signature]*
3/31/01

THIS DRAWING AND THE IDEAS, DESIGNS AND CONCEPTS CONTAINED HEREIN ARE THE EXCLUSIVE INTELLECTUAL PROPERTY OF THE SCHNEIDER CORPORATION AND ARE NOT TO BE USED OR REPRODUCED IN WHOLE OR IN PART, WITHOUT THE WRITTEN CONSENT OF THE SCHNEIDER CORPORATION.

1998, The Schneider Corporation

3020 North Post Road
Indianapolis, Indiana
46228-6518
317-898-8282
317-898-8010 Fax

Engineering
Surveying
Landscape Architecture
GIS • LIS
Geology

Formerly Schneider Engineering Corp. / Bohlen, Meyer, Gibson & Assoc.

ESTRIDGE DEVELOPMENT CO., INC.
CENTENNIAL SECTION 2
WESTFIELD, INDIANA

**DEVELOPMENT PLAN
SUB-SURFACE DRAIN LOCATIONS**

| | | | |
|--|-------------|-------|--------|
| Date | Project No. | Drawn | Apprv. |
| 01/20/99 | 753.002 | PRC | |
| Computer Files | Sheet No. | | |
| \753\002\DWG\C103 XREF: 002B5 XREF: \753\001\DWG\S001B5 XREF: \753\003\DWG\S003B5 XREF: \753\001\DWG\S753TOPD XREF: \753\001\DWG\S005 | C103 | | |

SUB-SURFACE DRAIN RECORD DRAWING

LEGEND

- Existing Storm Sewer
- New Storm Sewer
- Existing Sanitary Sewer
- New Sanitary Sewer
- Existing Contour
- New Pavement Grade
- All Other Finish Grades
- Storm Structure Number
- Sanitary Structure Number
- Flow Arrow
- Denotes Elevation and Approximate Pad Size
- Denotes Elevation and No Pad To Be Built
- Denotes FFE and Walkout With No Pad To Be Built
- Denotes Minimum Flood Protection Grade
- Flood Routing
- 6" S.S.D. With 2" Deep Riser And 4" Lot Lateral

HOLEY MOLEY SAYS
"DON'T DIG BLIND"

"IT'S THE LAW"
CALL 2 WORKING DAYS BEFORE YOU DIG
1-800-382-5544
CALL TOLL FREE
PER INDIANA STATE LAW IS-69-1991.
IT IS AGAINST THE LAW TO EXCAVATE WITHOUT NOTIFYING THE UNDERGROUND LOCATION SERVICE TWO (2) WORKING DAYS BEFORE COMMENCING WORK.

ASSUMED NORTH
SCALE: 1"=50'

BENCHMARK

BM - U.S.G.S. 93 RHP (1951)
BRASS DISK IN CONCRETE POST S.W. CORNER OF 146TH AND DITCH ROAD.
ELEV. = 903.373

TBM #3
R.R. SPIKE 1.3' UP NORTH SIDE OF MAPLES S.E. CORNER SITE.
ELEV. = 908.39

FILED
APR 05 2001
OFFICE OF HAMILTON COUNTY SURVEYOR



NOTE:
FOR STRUCTURE DATA TABLES AND OTHER INFORMATION SEE SHEET C105.

LAKE LINER NOTE

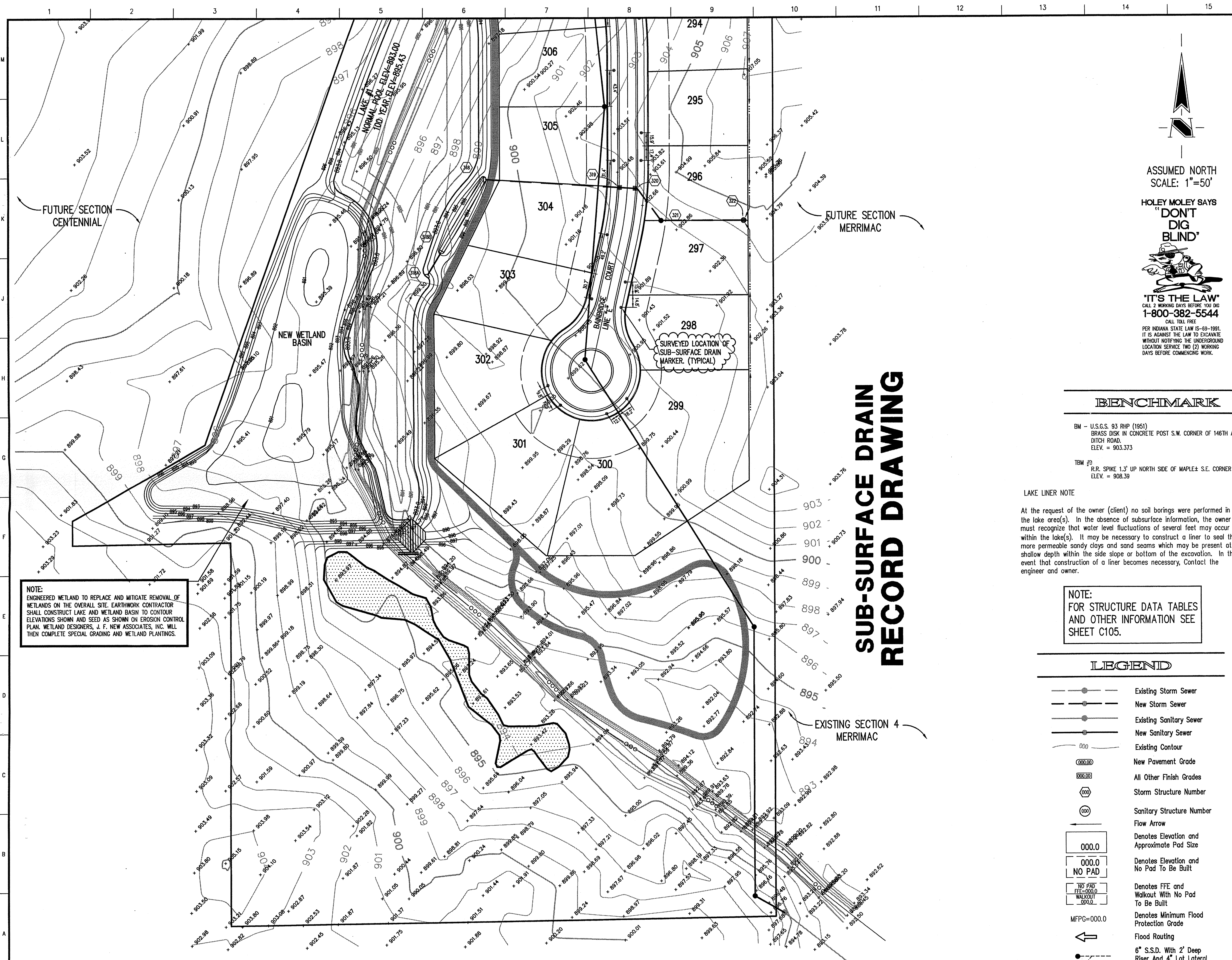
At the request of the owner (client) no soil borings were performed in the lake area(s). In the absence of subsurface information, the owner must recognize that water level fluctuations of several feet may occur within the lake(s). It may be necessary to construct a liner to seal the more permeable sandy clays and sand seams which may be present at a shallow depth within the side slope or bottom of the excavation. In the event that construction of a liner becomes necessary, Contact the engineer and owner.

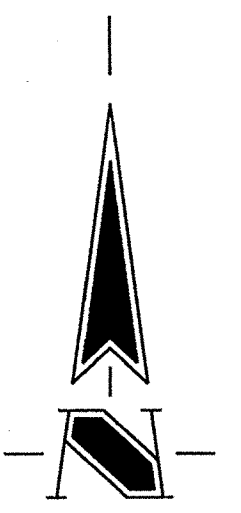

NOTE:
ENGINEERED WETLAND TO REPLACE AND MITIGATE REMOVAL OF WETLANDS ON THE OVERALL SITE. EARTHWORK CONTRACTOR SHALL CONSTRUCT LAKE AND WETLAND BASIN TO CONTOUR ELEVATIONS SHOWN AND SEED AS SHOWN ON EROSION CONTROL PLAN. WETLAND DESIGNERS, J. F. NEW ASSOCIATES, INC. WILL THEN COMPLETE SPECIAL GRADING AND WETLAND PLANTINGS.

 ASSUMED NORTH
 SCALE: 1"=50'
HOLEY MOLEY SAYS
"DON'T DIG BLIND"

"IT'S THE LAW"
 CALL 2 WORKING DAYS BEFORE YOU DIG
1-800-382-5544
CALL TOLL FREE
 PER INDIANA STATE LAW IS-69-1991,
 IT IS AGAINST THE LAW TO EXCAVATE
 WITHOUT NOTIFYING THE UNDERGROUND
 LOCATION SERVICE TWO (2) WORKING
 DAYS BEFORE COMMENCING WORK.

GENERAL NOTES

1. ALL GRADES AT BOUNDARY SHALL MEET EXISTING GRADES.
2. IT SHALL BE THE RESPONSIBILITY OF EACH SUBCONTRACTOR TO VERIFY ALL EXISTING UTILITIES AND CONDITIONS PERTAINING TO HIS PHASE OF WORK. IT SHALL ALSO BE THE SUBCONTRACTOR'S RESPONSIBILITY TO CONTACT THE OWNERS OF THE VARIOUS UTILITIES FOR PROPER STAKE LOCATION OF EACH UTILITY BEFORE WORK IS STARTED. THE SUBCONTRACTOR SHALL NOTIFY IN WRITING THE OWNER AND THE ENGINEER OF ANY CHANGES, OMISSIONS, OR ERRORS FOUND ON THESE PLANS OR IN FIELD BEFORE WORK IS STARTED OR RESUMED.
3. STANDARD SPECIFICATIONS FOR THE HAMILTON WESTERN UTILITIES SHALL APPLY FOR ALL SANITARY WESTERN.
4. ANY PART OF THE SANITARY OR STORM SEWER TRENCHES RUNNING UNDER PAVED AREAS TO BE BACKFILLED WITH GRANULAR MATERIAL.
5. THE SIZE AND LOCATION OF EXISTING UTILITIES SHOWN ARE PER INFORMATION PROVIDED BY THE RESPECTIVE UTILITY COMPANIES. ALL UTILITY COMPANIES SHOULD BE NOTIFIED PRIOR TO ANY EXCAVATION FOR FIELD LOCATION OF SERVICES.
6. SERVICE WALKS SHALL BE NON-REINFORCED CONCRETE 4" THICK AND 4' IN WIDTH.
7. 4" CONCRETE SERVICE WALK ACROSS FRONTAGE OF EACH LOT TO BE CONSTRUCTED BY OTHERS.
8. EXPANSION JOINTS ARE TO BE PLACED AT ALL WALK INTERSECTION AND BETWEEN WALKS AND PLATFORMS. SIDEWALK SCORES ARE TO BE EQUALLY SPACED BETWEEN EXPANSION JOINTS. CONTRACTION JOINTS AND PERPENDICULAR SIDEWALKS AT 5' INTERVALS OR LESS WITH A CONTRACTION JOINT EVERY 20' OR LESS.
9. TEMPORARY TRAFFIC CONTROL DURING CONSTRUCTION TO CONFORM TO APPLICABLE LOCAL AND STATE STANDARDS.
10. ALL CONSTRUCTION ACTIVITY ON THIS SITE TO BE PERFORMED IN COMPLIANCE WITH APPLICABLE O.S.H.A. STANDARDS FOR WORKER SAFETY.
11. CONTRACTOR SHALL MINIMIZE DAMAGE TO EXISTING TREES.
12. ALL REAR YARD SUBSURFACE DRAINS ARE TO BE 6" MINIMUM, EXCEPT FOR INDIVIDUAL LOT CONNECTIONS WHICH ARE TO BE 4" MINIMUM.

BENCHMARK

BM - U.S.G.S. 93 RHP (1951)
 BRASS DISK IN CONCRETE POST S.W. CORNER OF 146TH AND DITCH ROAD.
 ELEV. = 903.373









TBM #0
 R.R. SPIKE 1.3' UP NORTH SIDE OF MAPLE S.E. CORNER SITE.
 ELEV. = 908.39

LAKE LINER NOTE

At the request of the owner (client) no soil borings were performed in the lake area(s). In the absence of subsurface information, the owner must recognize that water level fluctuations of several feet may occur within the lake(s). It may be necessary to construct a liner to seal the more permeable sandy clays and sand seams which may be present at a shallow depth within the side slope or bottom of the excavation. In the event that construction of a liner becomes necessary, Contact the engineer and owner.

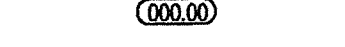
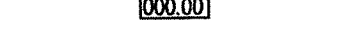
NOTE:
 FOR STRUCTURE DATA TABLES AND OTHER INFORMATION SEE SHEET C105.

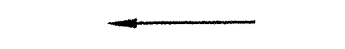
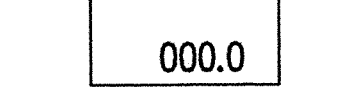
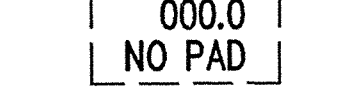
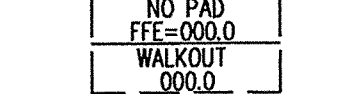
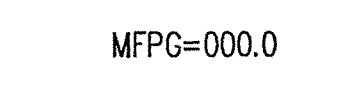
LEGEND

-  Existing Storm Sewer
-  New Storm Sewer
-  Existing Sanitary Sewer
-  New Sanitary Sewer
-  Existing Contour
-  New Pavement Grade
-  All Other Finish Grades
-  Storm Structure Number
-  Sanitary Structure Number
-  Flow Arrow
-  Denotes Elevation and Approximate Pad Size
-  Denotes Elevation and No Pad To Be Built
-  Denotes FFE and Walkout With No Pad To Be Built
-  Denotes Minimum Flood Protection Grade
-  Flood Routing
-  6" S.S.D. With 2' Deep Riser And 4' Lot Lateral

- Revisions**
1. PRC 02/19/99 REVISED LOT NUMBERS & ADDED CURB NOTE AT CUL-DE-SAC.
 2. PRC 04/22/99 ADDED DEBRIS CLEARING NOTE.
 3. DRP 12/07/99 REVISED PIPE DISCHARGE POINTS PER IEM.
 4. PRC 02/16/00 REV. LOT NUMBERS.
 5. DRP 03/29/01 SUB-SURFACE DRAIN RECORD DRAWING.

CERTIFICATION FOR "RECORD DRAWING"

NOTE:
 Record drawing certification for sub-surface drain marker location only.

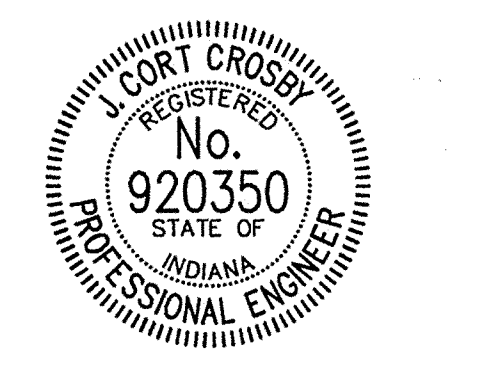

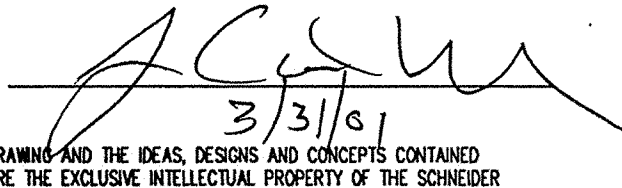
CERTIFIED BY  3/3/01

THIS DRAWING AND THE IDEAS, DESIGNS AND CONCEPTS CONTAINED HEREIN ARE THE EXCLUSIVE INTELLECTUAL PROPERTY OF THE SCHNEIDER CORPORATION AND ARE NOT TO BE USED OR REPRODUCED IN WHOLE OR IN PART, WITHOUT THE WRITTEN CONSENT OF THE SCHNEIDER CORPORATION.

1998, The Schneider Corporation

The Schneider Corporation

3020 North Post Road
 Indianapolis, Indiana
 46228-6518
 317-898-8282
 317-899-8010 Fax

Engineering
 Surveying
 Landscape Architecture
 GIS + LIS
 Geology

Formerly Schneider Engineering Corp. / Bohlen, Meyer, Gibson & Assoc.

ESTRIDGE DEVELOPEMENT CO., INC.
CENTENNIAL SECTION 2
 WESTFIELD, INDIANA

DEVELOPMENT PLAN SUB-SURFACE DRAIN LOCATIONS

| | | | |
|---|-------------|-------|--------|
| Date | Project No. | Drawn | Apprv. |
| 01/20/99 | 753.002 | PRC | |
| Computer Files | Sheet No. | | |
| J:\753\002\DWG\C104XSRD XREF: J:\753\001\DWG\001B5 XREF: J:\753\003\DWG\003B5 XREF: J:\753\001\DWG\753TOP0 XREF: J:\045\DWG\045B5_055 | C104 | | |

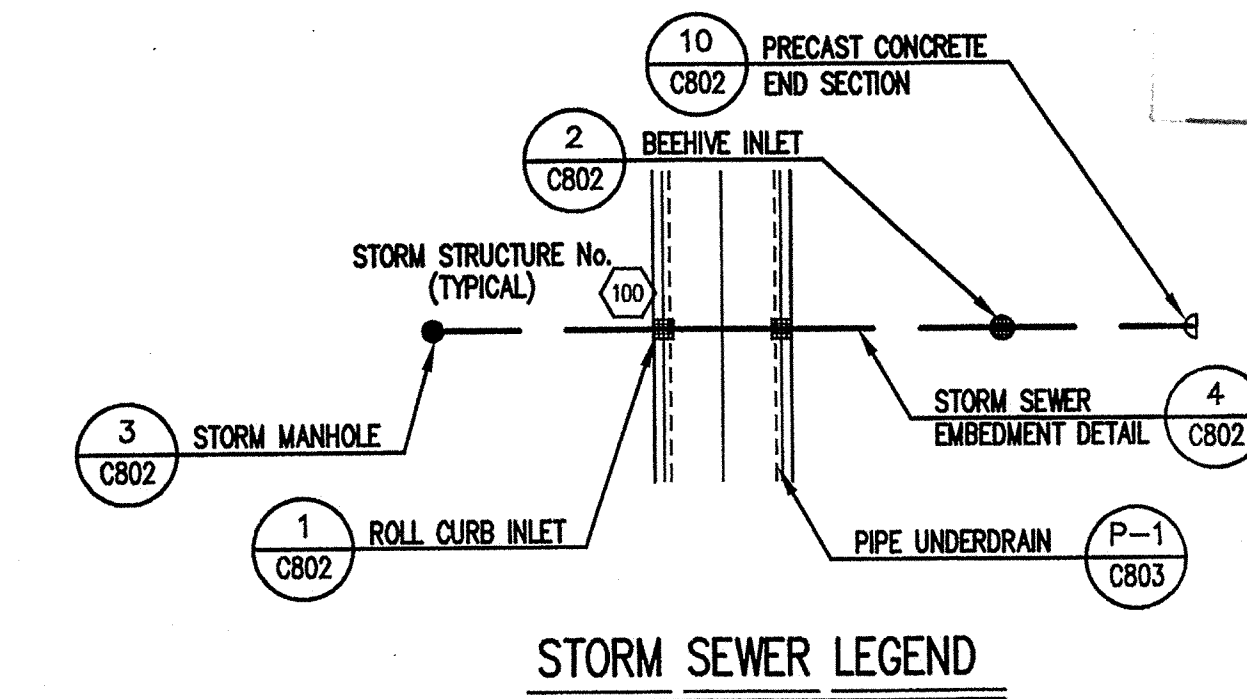
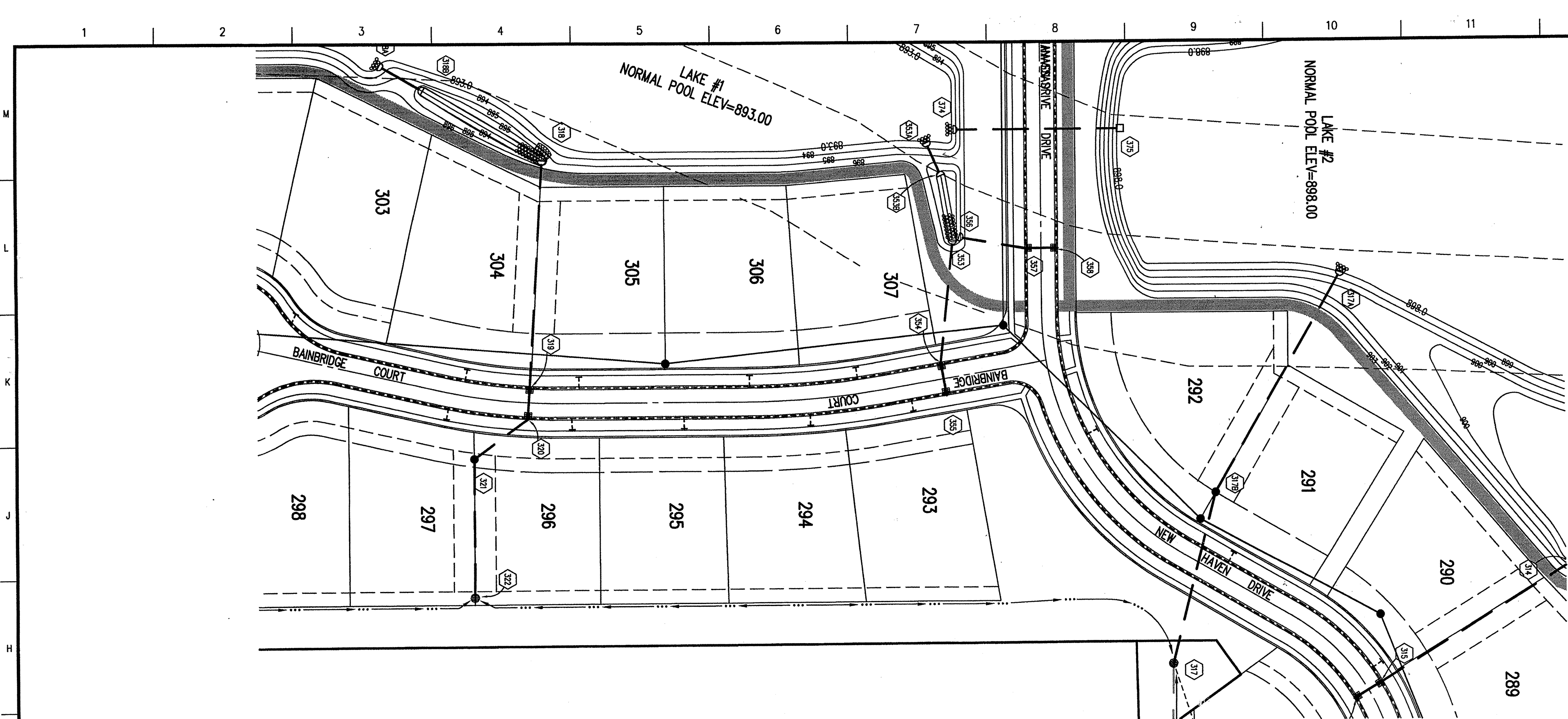

HOLEY MOLEY SAYS
"DON'T DIG BLIND"

"IT'S THE LAW"
 CALL 2 WORKING DAYS BEFORE YOU DIG
1-800-382-5544
 CALL TOLL FREE
 PER INDIANA STATE LAW IS-69-1991,
 IT IS AGAINST THE LAW TO EXCAVATE
 WITHOUT NOTIFYING THE UNDERGROUND
 LOCATION SERVICE TWO (2) WORKING
 DAYS BEFORE COMMENCING WORK.

GENERAL NOTES

- TEMPORARY TRAFFIC CONTROL DURING CONSTRUCTION TO CONFORM TO APPLICABLE LOCAL AND STATE STANDARDS.
- ALL CONSTRUCTION ACTIVITY ON THIS SITE TO BE PERFORMED IN COMPLIANCE WITH APPLICABLE O.S.H.A. STANDARDS FOR WORKER SAFETY.
- IT SHALL BE THE CONTRACTORS RESPONSIBILITY TO FIELD VERIFY ALL UTILITY LOCATIONS BEFORE CONSTRUCTION BEGINS.
- CONTRACTORS SHALL MINIMIZE DAMAGE TO EXISTING TREES.

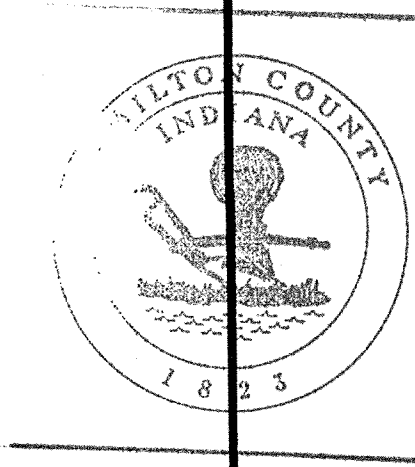

This information was gathered for input into the Hamilton County Geographical Information System. This document is considered an official record of the GIS.
 Entry Date: 10/23/2001
 Entered by: Suzanne L. Niles
 JPH

BENCHMARK

BM - U.S.G.S. 93 RHP (1951)
 BRASS DISK IN CONCRETE POST S.W. CORNER OF 146TH AND DITCH ROAD.
 ELEV. = 903.373
 TBM #9
 R.R. SPIKE 1.3' UP NORTH SIDE OF MAPLE± S.E. CORNER SITE.
 ELEV. = 908.39

STORM SEWER PLAN

SCALE: 1"=50'

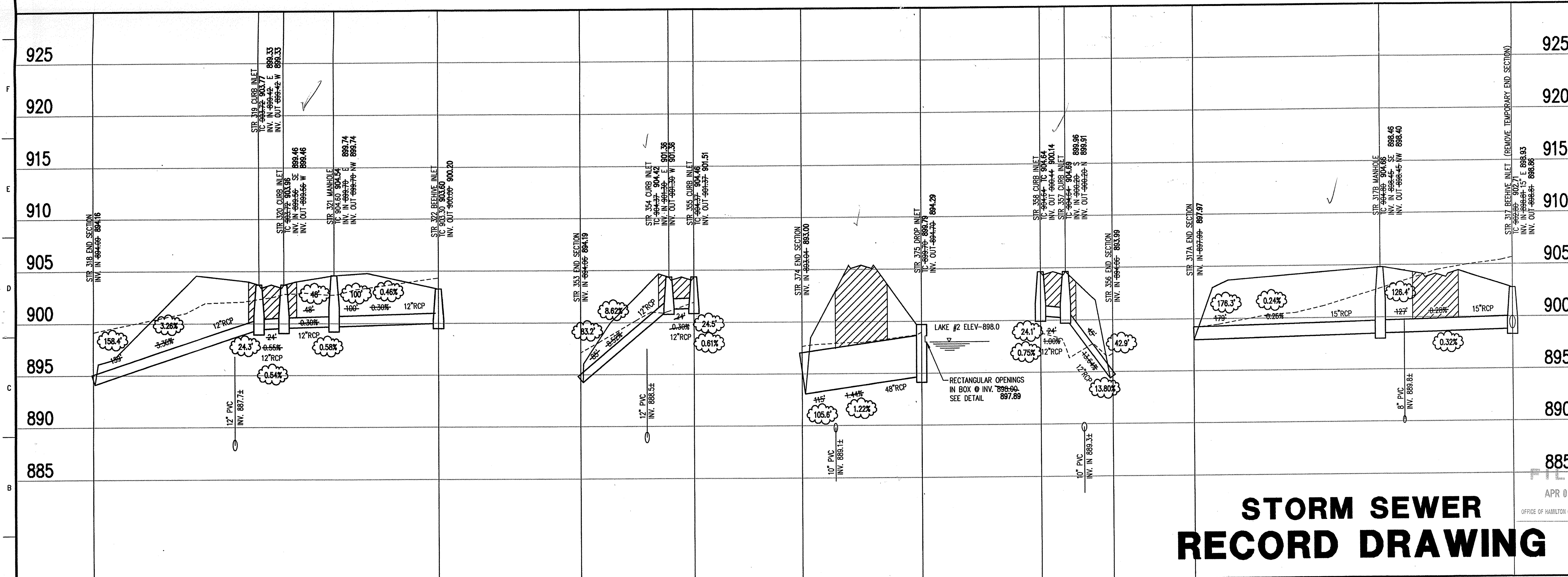

CERTIFICATION FOR "RECORD DRAWING"

NOTE:
 Record drawing certification for top of casting, invert elevations, and lengths of pipe only. Slope percentage represents a calculated figure and is for general information only.

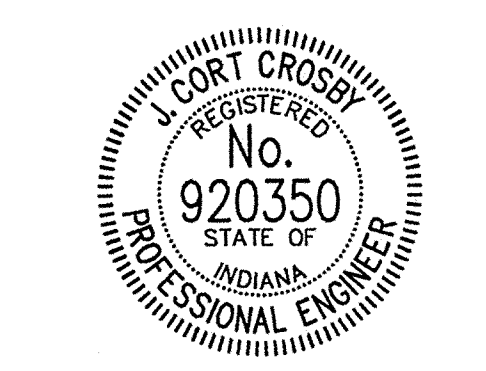

CERTIFIED BY: *[Signature]*
 3/31/01
 THIS DRAWING AND THE IDEAS, DESIGNS AND CONCEPTS CONTAINED HEREIN ARE THE EXCLUSIVE INTELLECTUAL PROPERTY OF THE SCHNEIDER CORPORATION AND ARE NOT TO BE USED OR REPRODUCED IN WHOLE OR IN PART, WITHOUT THE WRITTEN CONSENT OF THE SCHNEIDER CORPORATION.
 © 1998, The Schneider Corporation

The Schneider Corporation
 6845 East U.S. 36
 Suite 500
 Danville, Indiana 46122
 317-272-0108
 317-272-0412 Fax
 Formerly Schneider Engineering Corp. / Bohlen, Meyer, Gibson & Assoc.
 Engineering
 Surveying
 Landscape Architecture
 GIS • LIS
 Geology

STORM SEWER RECORD DRAWING

STORM SEWER PROFILE

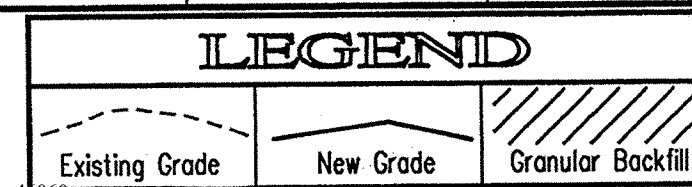

SCALE: HORZ.: 1"=50'
 VERT.: 1"=5'

FILED
 APR 05 2001
 OFFICE OF HAMILTON COUNTY ENGINEER

ESTRIDGE DEVELOPEMENT CO., INC.
CENTENNIAL SECTION 2
 WESTFIELD, INDIANA
STORM SEWER PLAN

| | | | |
|---|------------------------|--------------|--------------------------|
| Date 01/20/99 | Project No. 753.002 | Drawn DRP | Approved |
| Computer Files R:\753\002\DWG\C601 XREF: R:\753\002\DWG\002B5 XREF: R:\753\002\DWG\002B6 XREF: R:\753\001\DWG\001B5 XREF: R:\753\003\DWG\003B5 | | | Sheet No. C601 |

This copy printed from the Digital Archive of the Hamilton County Surveyor's Office, One Hamilton City Square, Ste. 188, Noblesville, Indiana 46060.

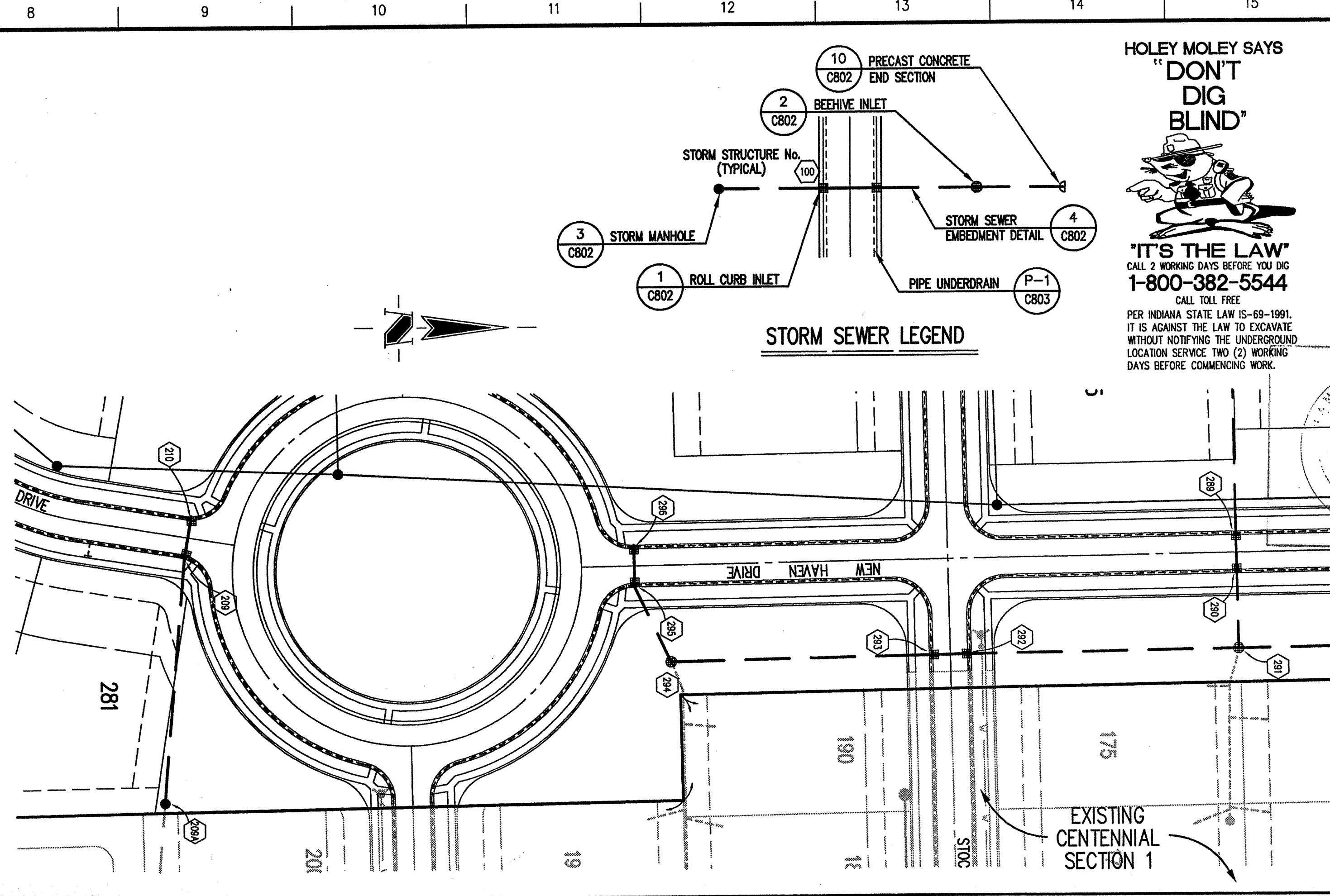
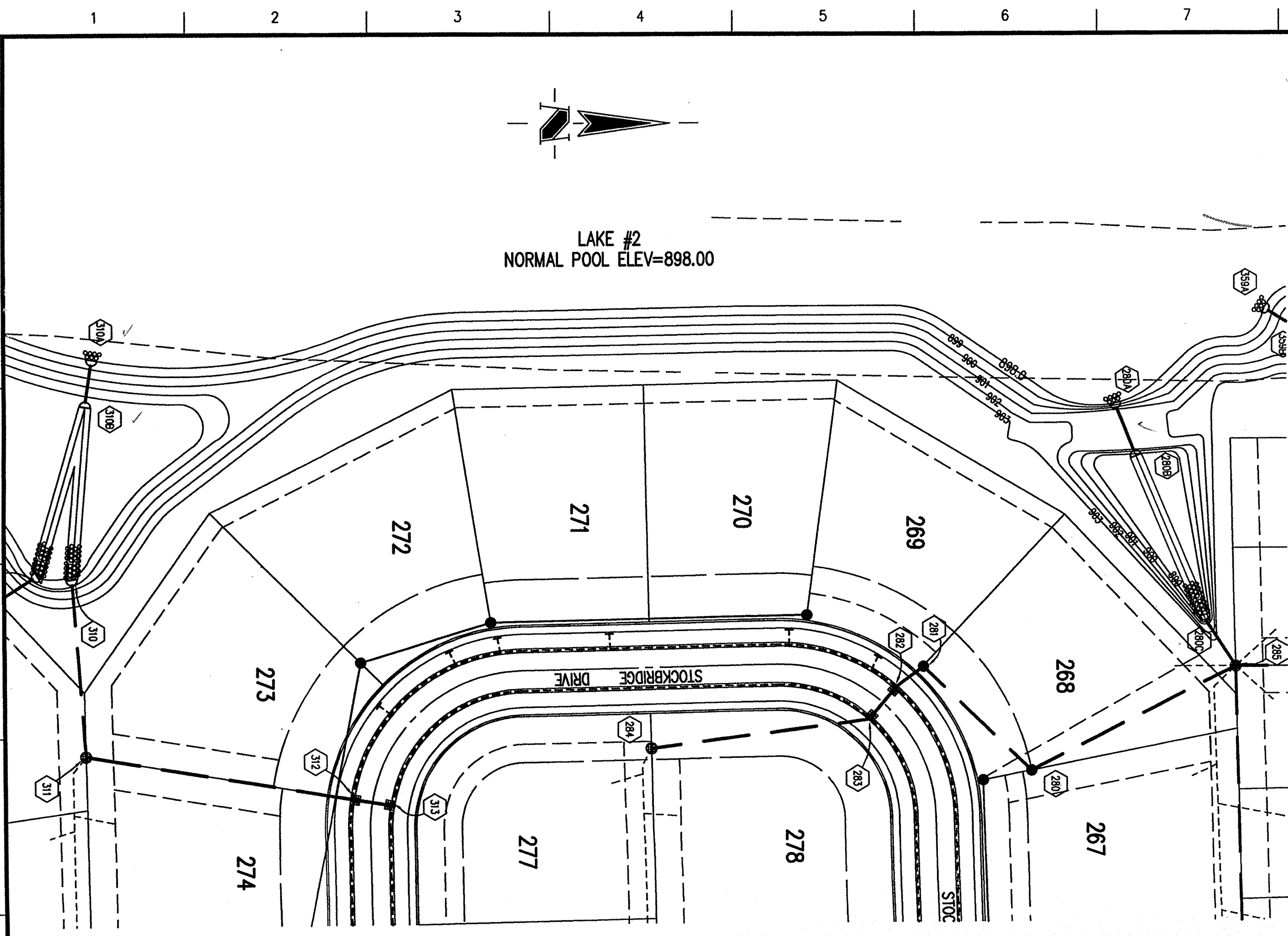

STORM SEWER PLAN

SCALE: 1"=50'

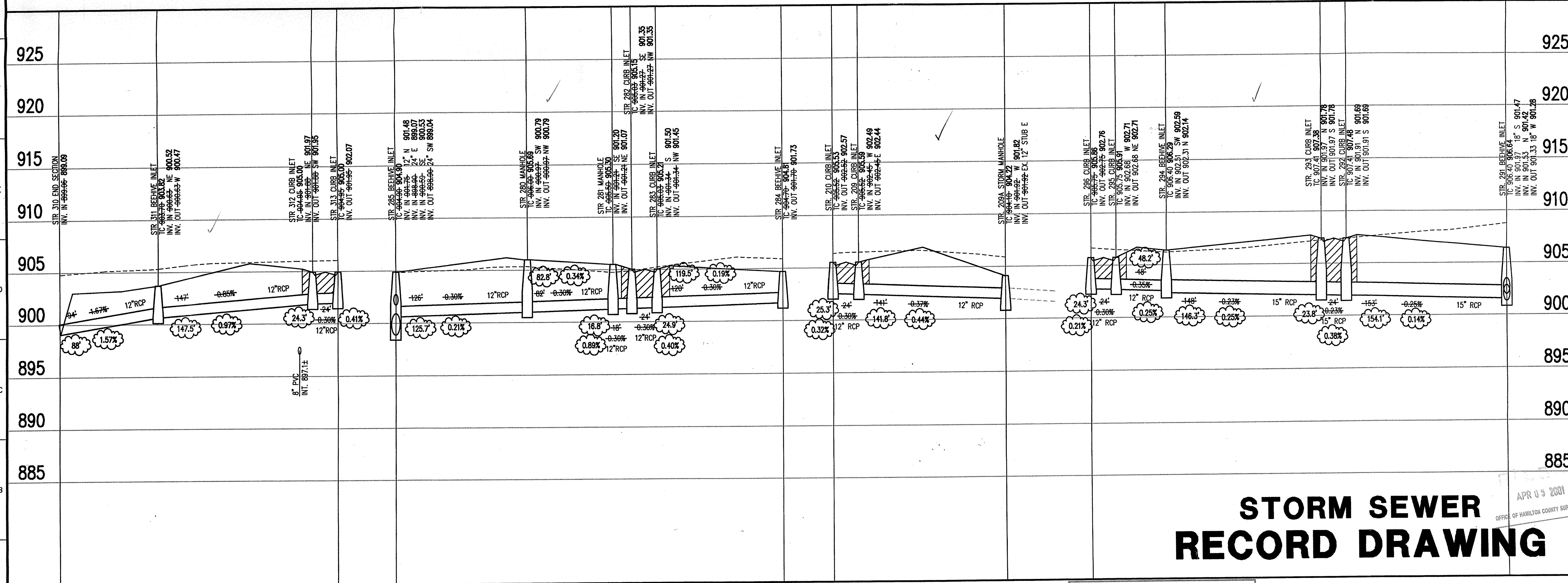

STORM SEWER PROFILE

LEGEND

| | |
|--|-------------------|
| | Existing Grade |
| | New Grade |
| | Granular Backfill |

SCALE: HORZ.: 1"=50'
VERT.: 1"=5'

STORM SEWER RECORD DRAWING

GENERAL NOTES

- TEMPORARY TRAFFIC CONTROL DURING CONSTRUCTION TO CONFORM TO APPLICABLE LOCAL AND STATE STANDARDS.
- ALL CONSTRUCTION ACTIVITY ON THIS SITE TO BE PERFORMED IN COMPLIANCE WITH APPLICABLE O.S.H.A. STANDARDS FOR WORKER SAFETY.
- IT SHALL BE THE CONTRACTORS RESPONSIBILITY TO FIELD VERIFY ALL UTILITY LOCATIONS BEFORE CONSTRUCTION BEGINS.
- CONTRACTORS SHALL MINIMIZE DAMAGE TO EXISTING TREES.

HOLEY MOLEY SAYS
"DON'T DIG BLIND"

"IT'S THE LAW"
CALL 2 WORKING DAYS BEFORE YOU DIG
1-800-382-5544
CALL TOLL FREE
PER INDIANA STATE LAW 15-69-1991,
IT IS AGAINST THE LAW TO EXCAVATE
WITHOUT NOTIFYING THE UNDERGROUND
LOCATION SERVICE TWO (2) WORKING
DAYS BEFORE COMMENCING WORK.

This information was gathered for input into the Hamilton County Geographical Information System. This document is considered an official record of the GIS.
Entry Date: 10/23/01
Entered by: Suzanne Mills
JDH

BENCHMARK

BM - U.S.G.S. 93 RHP (1951)
BRASS DISK IN CONCRETE POST S.W. CORNER OF 146TH AND DITCH ROAD.
ELEV. = 903.373
TBM #9
R.R. SPIKE 1.3' UP NORTH SIDE OF MAPLE ± S.E. CORNER SITE.
ELEV. = 908.39

- Revisions
- DRP 2/19/99 REVISED LOT NUMBERS.
 - DRP 12/17/99 REVISED STORM SEWERS & LOT NUMBERS.
 - DRP 02/16/00 ADJUSTED LOT NUMBERS.
 - DRP 03/29/01 STORM SEWER RECORD DRAWING.

CERTIFICATION FOR "RECORD DRAWING"

NOTE:
Record drawing certification for top of casting, invert elevations, and lengths of pipe only. Slope percentage represents a calculated figure and is for general information only.

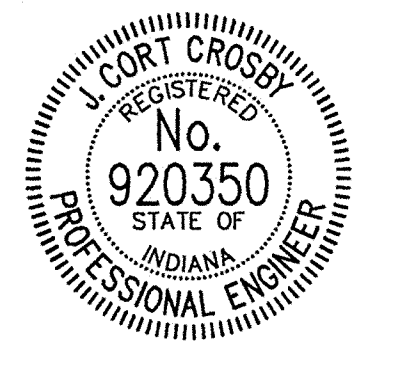

CERTIFIED BY:
3/31/01
THIS DRAWING AND THE IDEAS, DESIGNS AND CONCEPTS CONTAINED HEREIN ARE THE EXCLUSIVE INTELLECTUAL PROPERTY OF THE SCHNEIDER CORPORATION AND ARE NOT TO BE USED OR REPRODUCED IN WHOLE OR IN PART, WITHOUT THE WRITTEN CONSENT OF THE SCHNEIDER CORPORATION.
© 1998, The Schneider Corporation

The Schneider Corporation
6845 East U.S. 36
Suite 500
Danville, Indiana
46122
317-272-0108
317-272-0412 Fax
Formerly Schneider Engineering Corp. / Bohlen, Meyer, Gibson & Assoc.
Engineering
Surveying
Landscape Architecture
GIS • LIS
Geology

ESTRIDGE DEVELOPMENT CO., INC.
CENTENNIAL SECTION 2
WESTFIELD, INDIANA
STORM SEWER PLAN

| | | | |
|--|------------------------|--------------|--------------------------|
| Date 01/20/99 | Project No. 753.002 | Drawn DRP | Approv. |
| Computer Files R:\753\002\DWG\C602 XREF: R:\753\002\DWG\002B5 XREF: R:\753\002\DWG\002B6 XREF: R:\753\001\DWG\001S XREF: R:\753\003\DWG\003B5 | | | Sheet No. C602 |

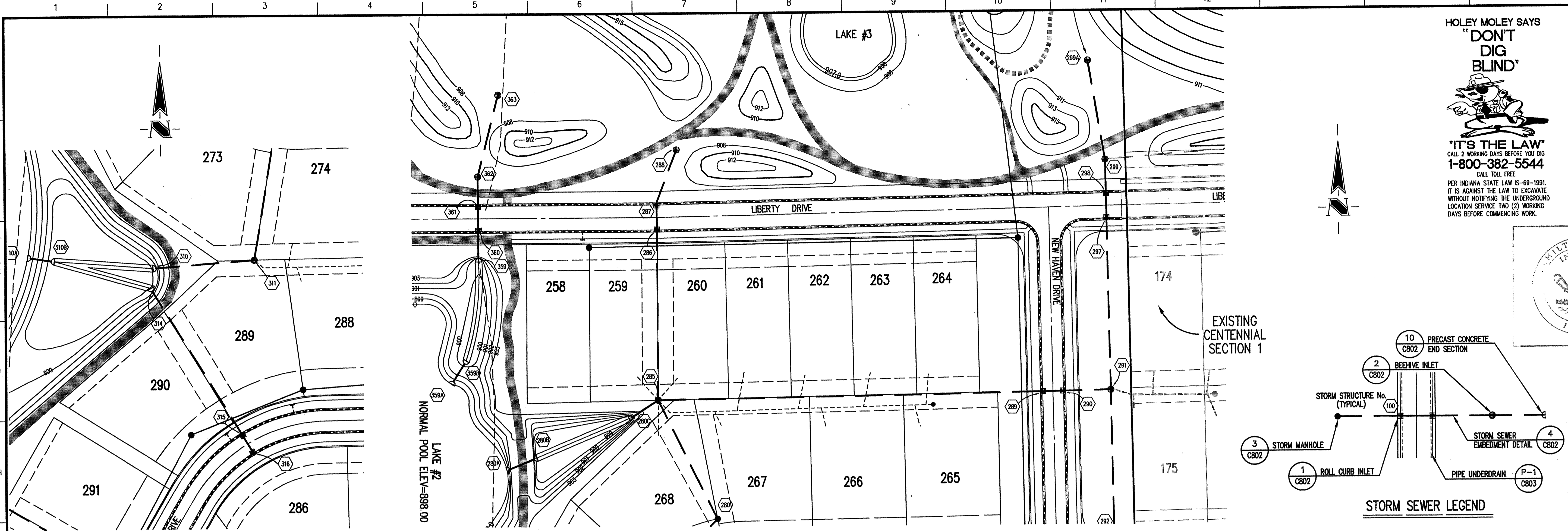

HOLEY MOLEY SAYS
"DON'T DIG BLIND"

"IT'S THE LAW"
 CALL 2 WORKING DAYS BEFORE YOU DIG
1-800-382-5544
 CALL TOLL FREE
 PER INDIANA STATE LAW IS-69-1991,
 IT IS AGAINST THE LAW TO EXCAVATE
 WITHOUT NOTIFYING THE UNDERGROUND
 LOCATION SERVICE TWO (2) WORKING
 DAYS BEFORE COMMENCING WORK.

GENERAL NOTES

1. TEMPORARY TRAFFIC CONTROL DURING CONSTRUCTION TO CONFORM TO APPLICABLE LOCAL AND STATE STANDARDS.
2. ALL CONSTRUCTION ACTIVITY ON THIS SITE TO BE PERFORMED IN COMPLIANCE WITH APPLICABLE O.S.H.A. STANDARDS FOR WORKER SAFETY.
3. IT SHALL BE THE CONTRACTORS RESPONSIBILITY TO FIELD VERIFY ALL UTILITY LOCATIONS BEFORE CONSTRUCTION BEGINS.
4. CONTRACTORS SHALL MINIMIZE DAMAGE TO EXISTING TREES.

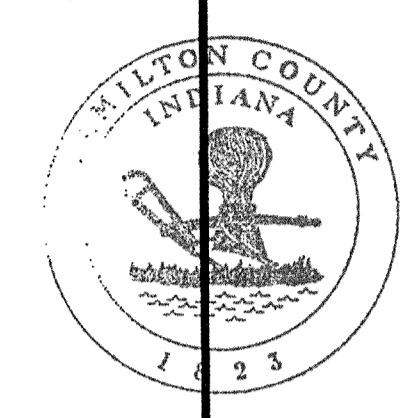

This information was gathered for input into the Hamilton County Geographical Information System. This document is considered an official record of the GIS.
 Entry Date: 10/23/2001
 Entered by: *Suzanne L. Muis*
 JDH

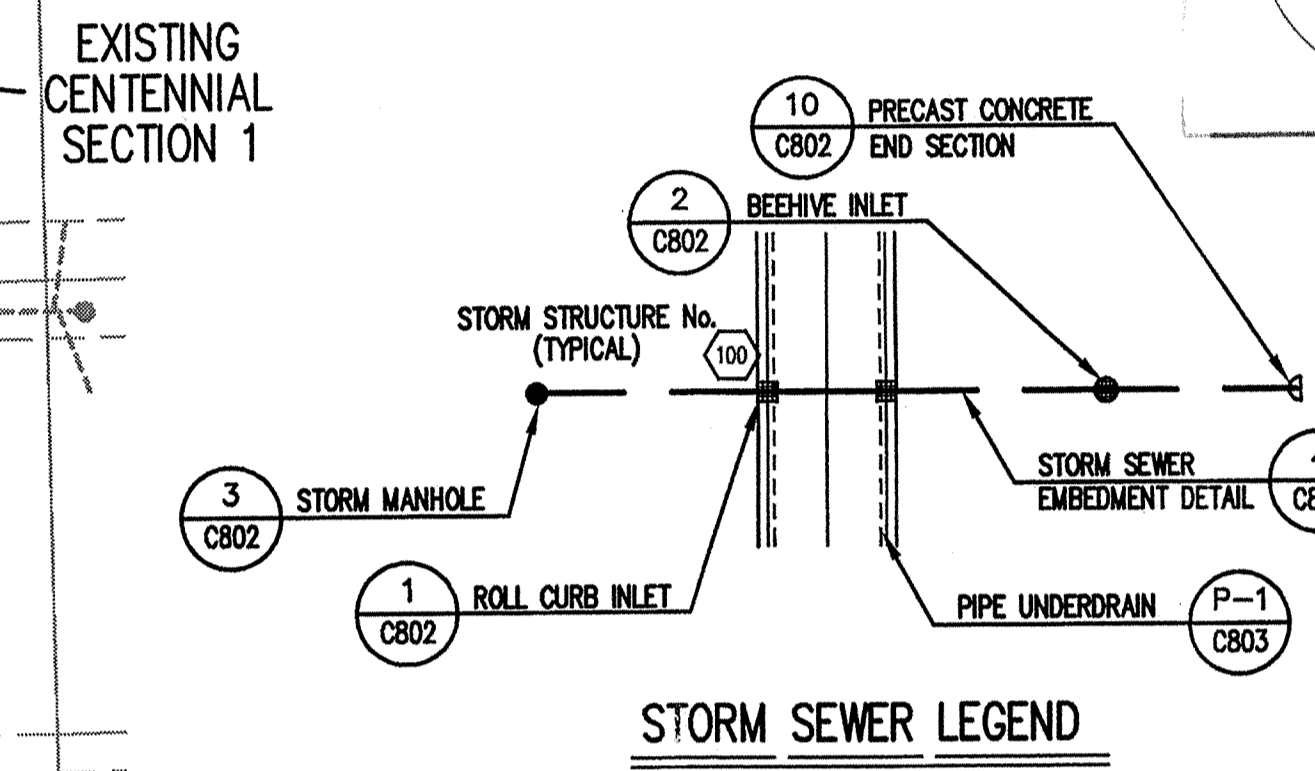

STORM SEWER PLAN

SCALE: 1"=50'

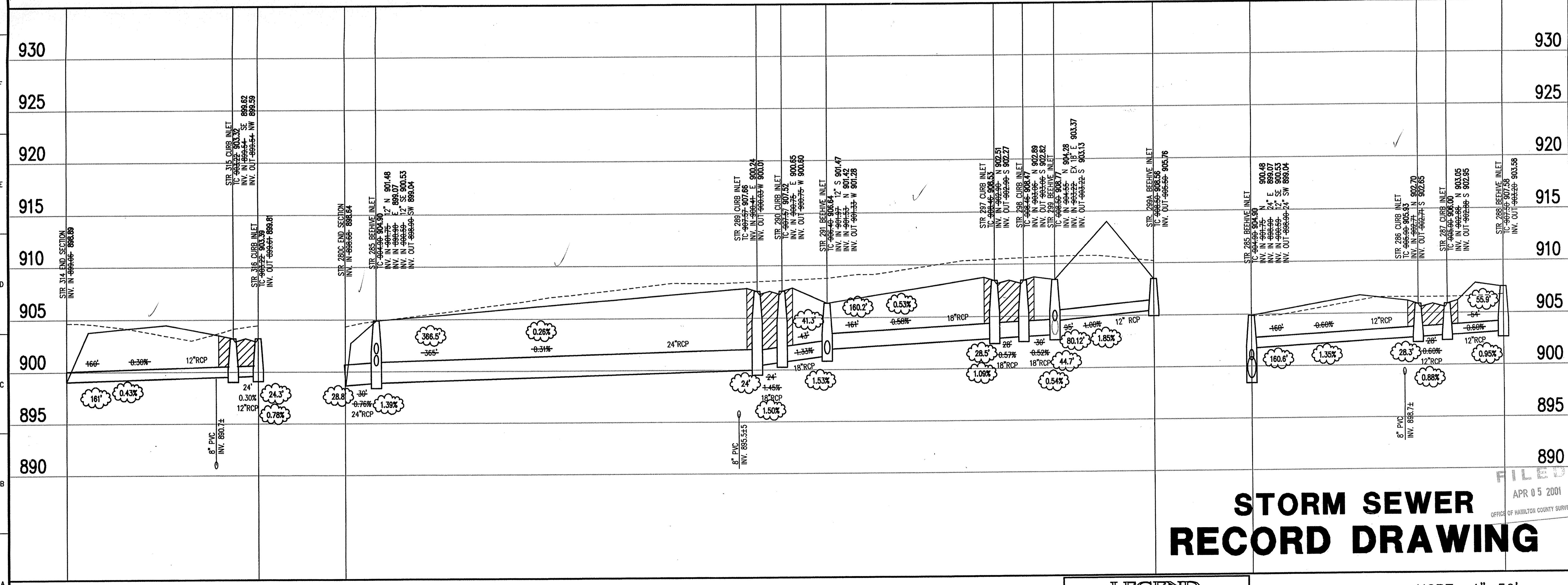

CERTIFICATION FOR "RECORD DRAWING"

NOTE:
 Record drawing certification for top of casting, invert elevations, and lengths of pipe only. Slope percentage represents a calculated figure and is for general information only.

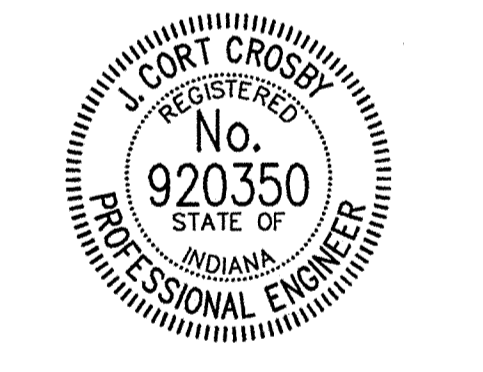

CERTIFIED BY: *J. Cort Cross*
 3/31/01
 THIS DRAWING AND THE IDEAS, DESIGNS AND CONCEPTS CONTAINED HEREIN ARE THE EXCLUSIVE INTELLECTUAL PROPERTY OF THE SCHNEIDER CORPORATION AND ARE NOT TO BE USED OR REPRODUCED IN WHOLE OR IN PART, WITHOUT THE WRITTEN CONSENT OF THE SCHNEIDER CORPORATION.
 © 1998, The Schneider Corporation

The Schneider Corporation
 8845 East U.S. 36
 Suite 500
 Danville, Indiana
 46122
 317-272-0108
 317-272-0412 Fax
 Engineering
 Surveying
 Landscape Architecture
 GIS • LIS
 Geology
 Formerly Schneider Engineering Corp. / Bohlen, Meyer, Gibson & Assoc.

FILED
 APR 05 2001
 OFFICE OF HAMILTON COUNTY SURVEY

STORM SEWER RECORD DRAWING

STORM SEWER PROFILE

LEGEND

| | |
|--|-------------------|
| | Existing Grade |
| | New Grade |
| | Granular Backfill |

SCALE: **HORZ.: 1"=50'**
VERT.: 1"=5'

| | | | |
|--|------------------------|--------------|--------------------------|
| Date 01/20/99 | Project No. 753.002 | Drawn DRP | Approv. |
| Computer Files R:\753\002\DWG\C603 XREF: R:\753\002\DWG\002B5 XREF: R:\753\002\DWG\STORM XREF: R:\753\001\DWG\001S XREF: R:\753\003\DWG\003B5 | | | Sheet No. C603 |

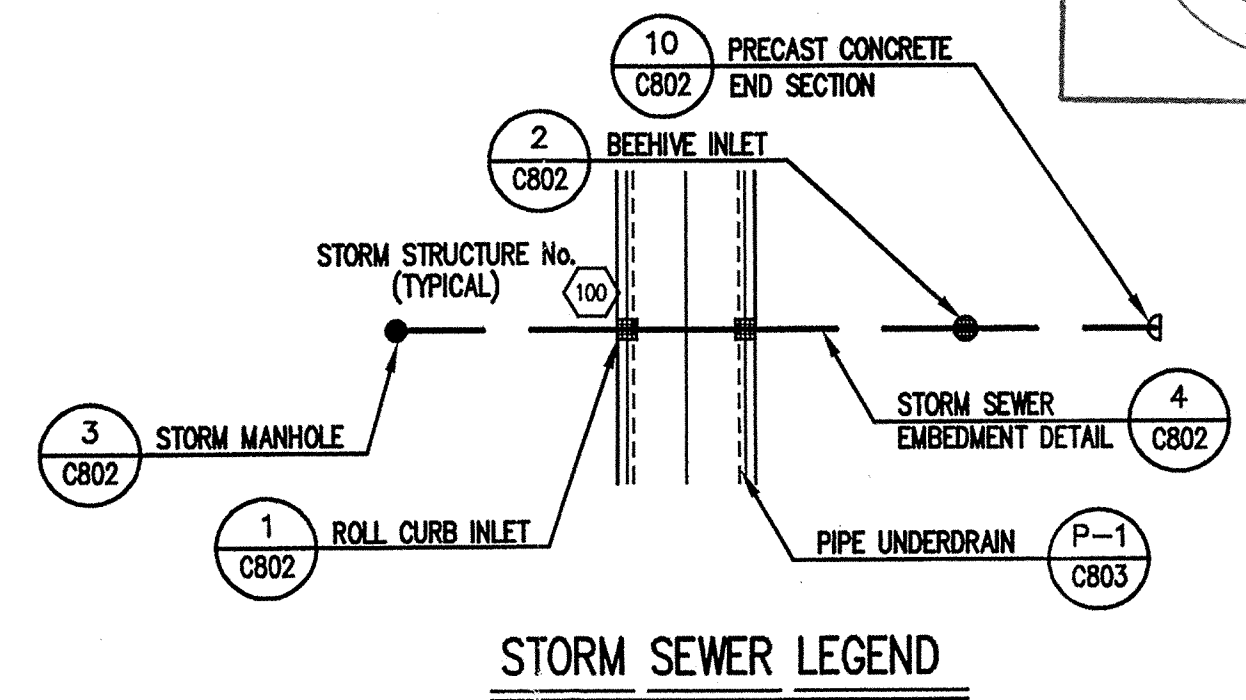
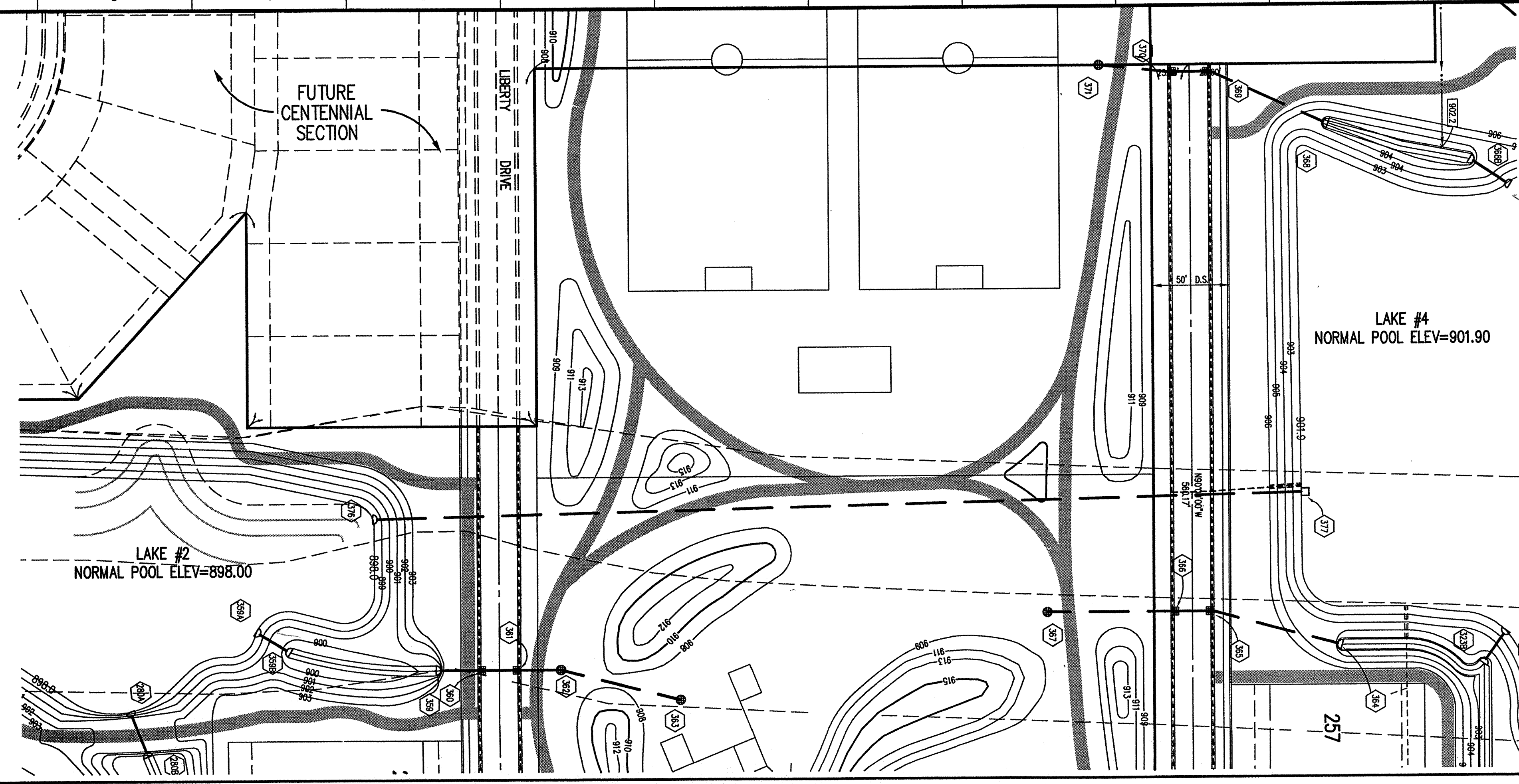

HOLEY MOLEY SAYS
"DON'T DIG BLIND"

"IT'S THE LAW"
 CALL 2 WORKING DAYS BEFORE YOU DIG
1-800-382-5544
 CALL TOLL FREE
 PER INDIANA STATE LAW IS-69-1991,
 IT IS AGAINST THE LAW TO EXCAVATE
 WITHOUT NOTIFYING THE UNDERGROUND
 LOCATION SERVICE TWO (2) WORKING
 DAYS BEFORE COMMENCING WORK.

GENERAL NOTES

- TEMPORARY TRAFFIC CONTROL DURING CONSTRUCTION TO CONFORM TO APPLICABLE LOCAL AND STATE STANDARDS.
- ALL CONSTRUCTION ACTIVITY ON THIS SITE TO BE PERFORMED IN COMPLIANCE WITH APPLICABLE O.S.H.A. STANDARDS FOR WORKER SAFETY.
- IT SHALL BE THE CONTRACTORS RESPONSIBILITY TO FIELD VERIFY ALL UTILITY LOCATIONS BEFORE CONSTRUCTION BEGINS.
- CONTRACTORS SHALL MINIMIZE DAMAGE TO EXISTING TREES.

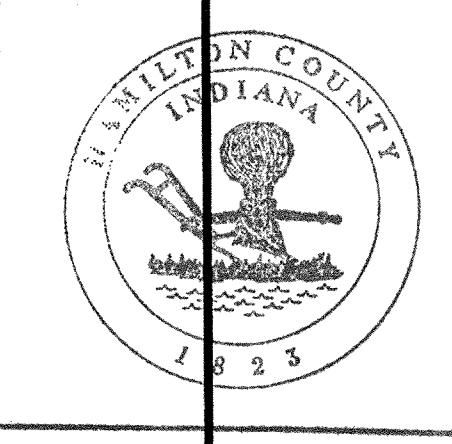

This information was gathered for input into the Hamilton County Geographical Information System. This document is considered an official record of the GIS.
 Entry Date: 10/23/2007
 Entered by: *Suzanne L. Mills*
 JDH

BENCHMARK

BM - U.S.G.S. 93 RHP (1951)
 BRASS DISK IN CONCRETE POST S.W. CORNER OF 146TH AND DITCH ROAD.
 ELEV. = 903.373
 TBM #9
 R.R. SPIKE 1.3' UP NORTH SIDE OF MAPLE± S.E. CORNER SITE.
 ELEV. = 908.39

- Revisions
- DRP 2/19/99 REVISED LOT LAYOUT, LOT NUMBERS & LAKE #4 LAYOUT.
 - DRP 12/17/99 REVISED STORM SEWERS & LOT NUMBERS.
 - DRP 02/16/00 ADJUSTED LOT NUMBERS.
 - DRP 03/29/01 STORM SEWER RECORD DRAWING.

STORM SEWER PLAN

SCALE: 1"=50'

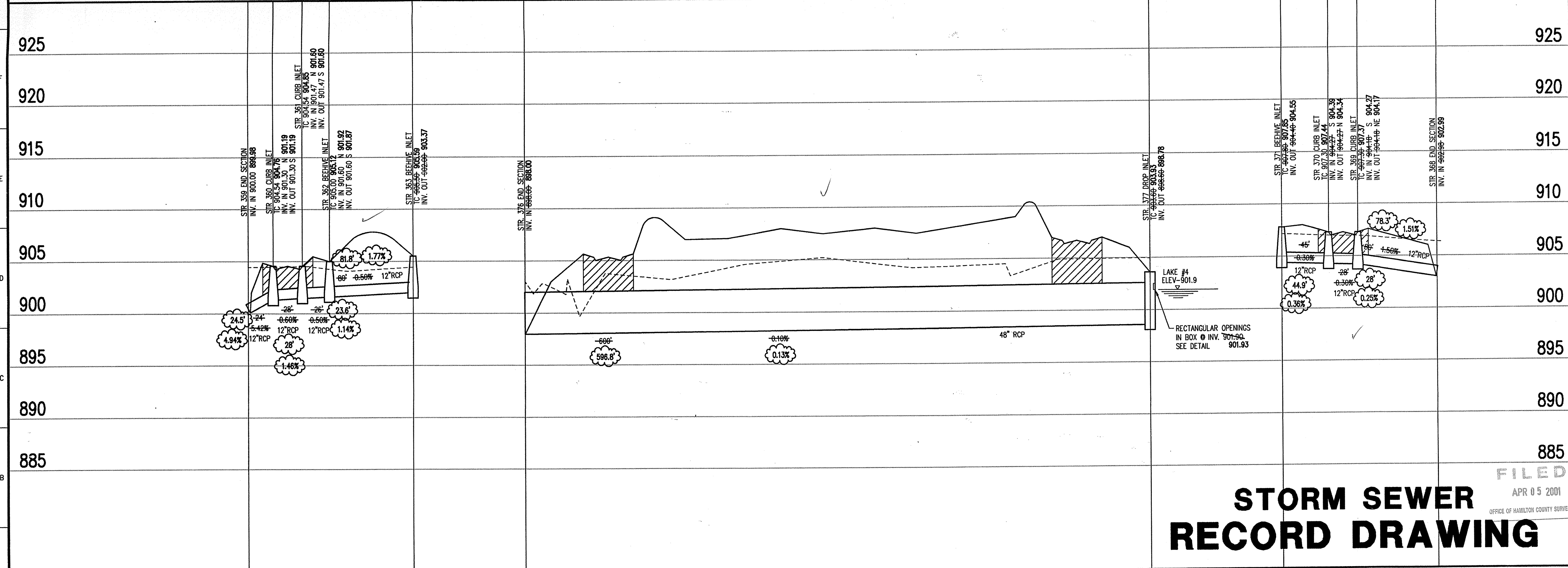

CERTIFICATION FOR "RECORD DRAWING"

NOTE:
 Record drawing certification for top of casing, invert elevations, and lengths of pipe only. Slope percentage represents a calculated figure and is for general information only.

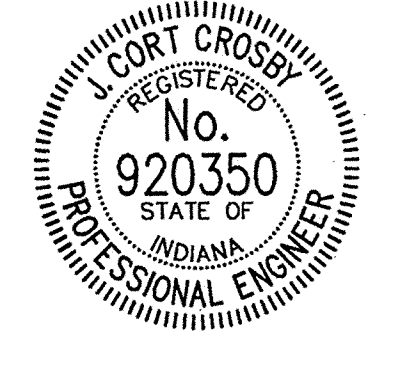

CERTIFIED BY *J. Cort Cross*
 3/31/01
 THIS DRAWING AND THE IDEAS, DESIGNS AND CONCEPTS CONTAINED HEREIN ARE THE EXCLUSIVE INTELLECTUAL PROPERTY OF THE SCHNEIDER CORPORATION AND ARE NOT TO BE USED OR REPRODUCED IN WHOLE OR IN PART, WITHOUT THE WRITTEN CONSENT OF THE SCHNEIDER CORPORATION.
 © 1998, The Schneider Corporation

The Schneider Corporation
 6845 East U.S. 36 Suite 600
 Danville, Indiana 46122
 317-272-0108 317-272-0412 Fax
 Engineering Surveying Landscape Architecture GIS • LRS Geology
 Formerly Schneider Engineering Corp. / Bohlen, Meyer, Gibson & Assoc.

FILED
 APR 05 2001
 OFFICE OF HAMILTON COUNTY SURVEY

STORM SEWER RECORD DRAWING

STORM SEWER PROFILE

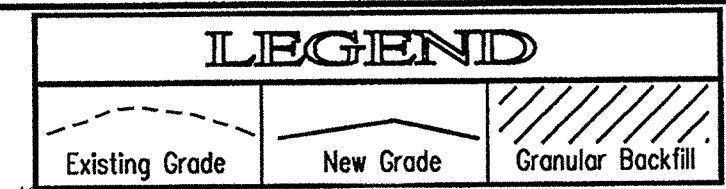

SCALE: **HORZ.: 1"=50'**
VERT.: 1"=5'

| | | | |
|---|------------------------|--------------------------|---------|
| Date 01/20/99 | Project No. 753.002 | Drawn DRP | Approv. |
| Computer Files R:\753\002\DWG\C604 XREF: R:\753\002\DWG\002B5 XREF: R:\753\002\DWG\STORM XREF: R:\753\001\DWG\001B5 XREF: R:\753\003\DWG\003B5 | | Sheet No. C604 | |

I:\53 812 DWS C604.dwg Tue Apr 03 14:03:16 2001

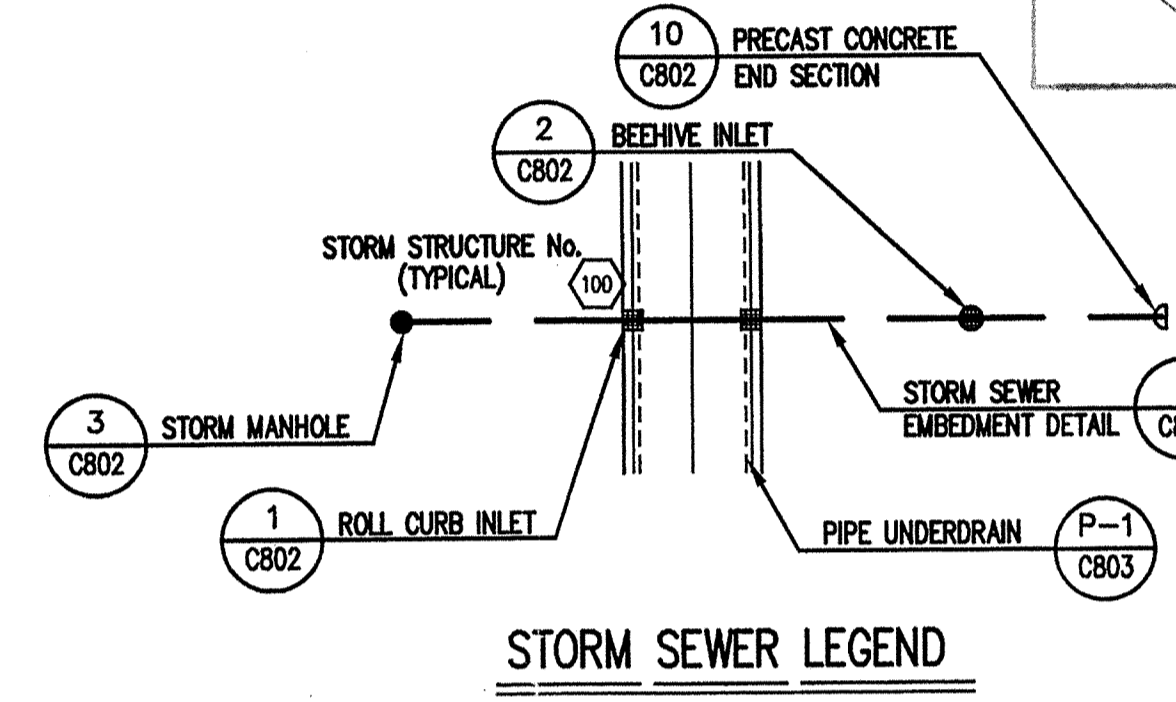
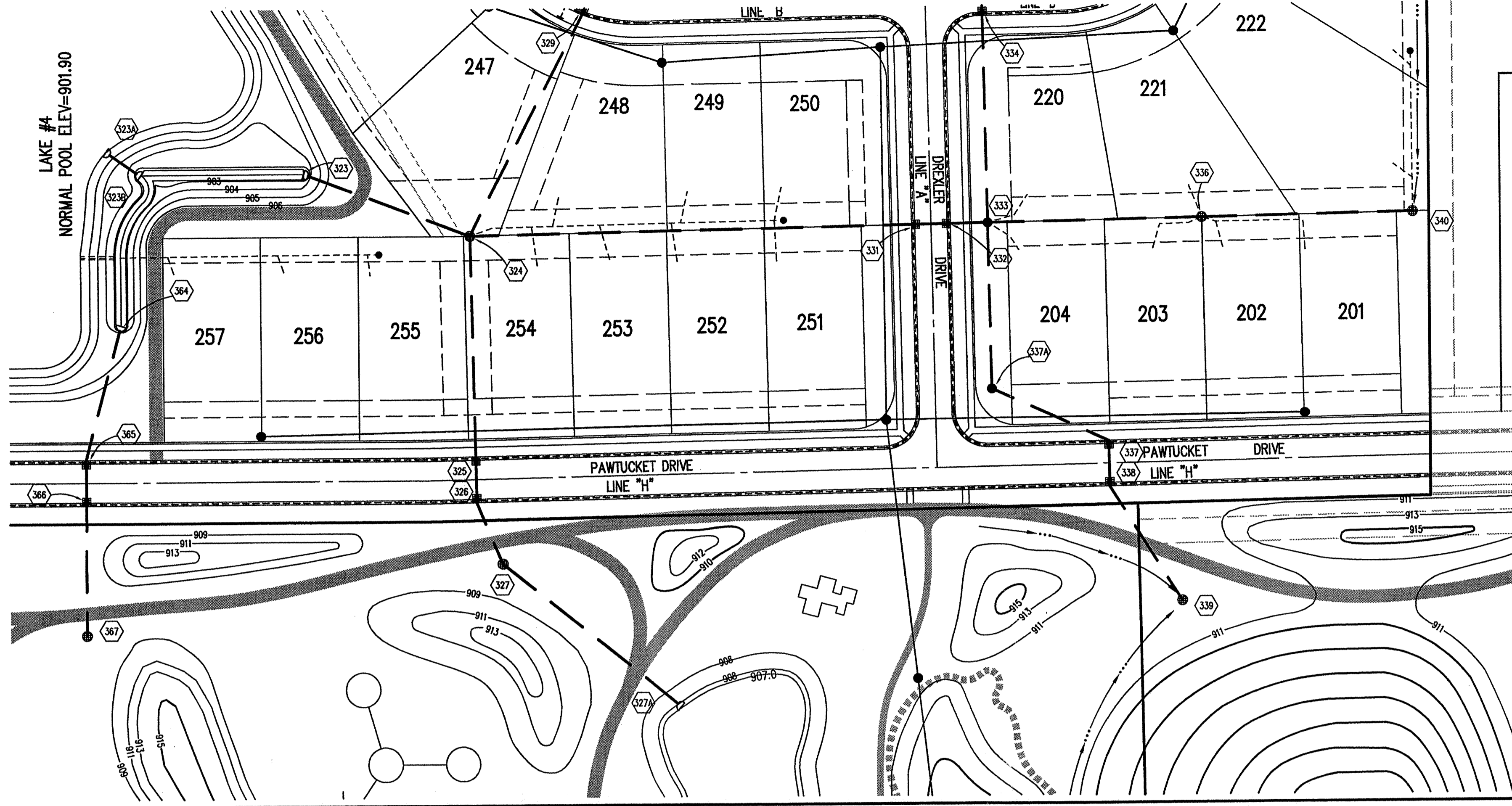

HOLEY MOLEY SAYS
"DON'T DIG BLIND"
"IT'S THE LAW"
CALL 2 WORKING DAYS BEFORE YOU DIG
1-800-382-5544
CALL TOLL FREE
PER INDIANA STATE LAW 15-69-1991,
IT IS AGAINST THE LAW TO EXCAVATE
WITHOUT NOTIFYING THE UNDERGROUND
LOCATION SERVICE TWO (2) WORKING
DAYS BEFORE COMMENCING WORK.

GENERAL NOTES

1. TEMPORARY TRAFFIC CONTROL DURING CONSTRUCTION TO CONFORM TO APPLICABLE LOCAL AND STATE STANDARDS.
2. ALL CONSTRUCTION ACTIVITY ON THIS SITE TO BE PERFORMED IN COMPLIANCE WITH APPLICABLE O.S.H.A. STANDARDS FOR WORKER SAFETY.
3. IT SHALL BE THE CONTRACTORS RESPONSIBILITY TO FIELD VERIFY ALL UTILITY LOCATIONS BEFORE CONSTRUCTION BEGINS.
4. CONTRACTORS SHALL MINIMIZE DAMAGE TO EXISTING TREES.

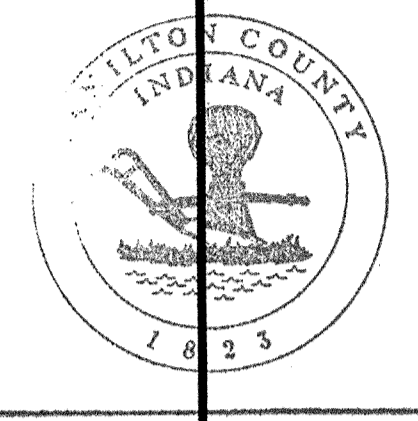

This information was gathered for input into the Hamilton County Geographical Information System. This document is considered an official record of the GIS.
Entry Date: 10/23/2002
Entered by: Suzanne L. Hill
JDH

BENCHMARK

BM - U.S.G.S. 93 RHP (1951)
BRASS DISK IN CONCRETE POST S.W. CORNER OF 146TH AND DITCH ROAD.
ELEV. = 903.373
TBM #9
R.R. SPIKE 1.3' UP NORTH SIDE OF MAPLE ± S.E. CORNER SITE.
ELEV. = 908.39

STORM SEWER PLAN

SCALE: 1"=50'

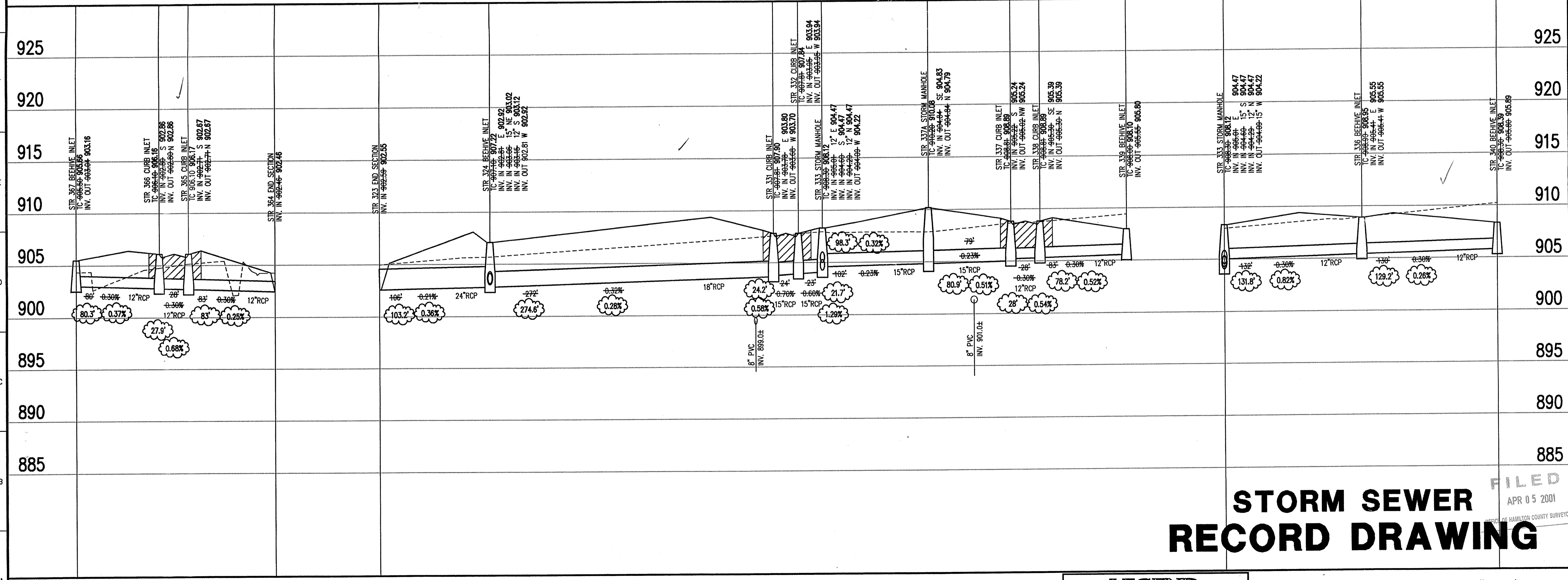

STORM SEWER PROFILE

SCALE: HORZ.: 1"=50'
VERT.: 1"=5'

CERTIFICATION FOR "RECORD DRAWING"

NOTE:
Record drawing certification for top of casting, invert elevations, and lengths of pipe only. Slope percentage represents a calculated figure and is for general information only.



CERTIFIED BY: *J. Cort Cropper*
3/3/01
THE DRAWING AND THE IDEAS, DESIGN AND CONCEPTS CONTAINED HEREIN ARE THE EXCLUSIVE INTELLECTUAL PROPERTY OF THE SCHNEIDER CORPORATION AND ARE NOT TO BE USED OR REPRODUCED IN WHOLE OR IN PART, WITHOUT THE WRITTEN CONSENT OF THE SCHNEIDER CORPORATION.
© 1998, The Schneider Corporation

The Schneider Corporation
8845 East U.S. 36
Suite 600
Danville, Indiana 48122
317-272-0108
317-272-0412 Fax
Engineering
Surveying
Landscape Architecture
GIS + LIS
Geology
Formerly Schneider Engineering Corp. / Bohlen, Meyer, Gibson & Assoc.

ESTRIDGE DEVELOPMENT CO., INC.
CENTENNIAL SECTION 2
WESTFIELD, INDIANA
STORM SEWER PLAN

| | | | |
|---|-------------|-------|-----------|
| Date | Project No. | Drawn | Approv. |
| 01/20/99 | 753.002 | DRP | |
| Computer Files | | | Sheet No. |
| R:\753\002\DWG\C605 XREF: R:\753\002\DWG\S02B8 XREF: R:\753\002\DWG\S02C8 XREF: R:\753\001\DWG\S00B8 XREF: R:\753\003\DWG\S00B8 | | | C605 |

STORM SEWER RECORD DRAWING

FILED
APR 05 2001
HAMILTON COUNTY SURVEYOR

13 BBE DWG8 CDR5.dwg Thu Mar 29 11:33:32 2001

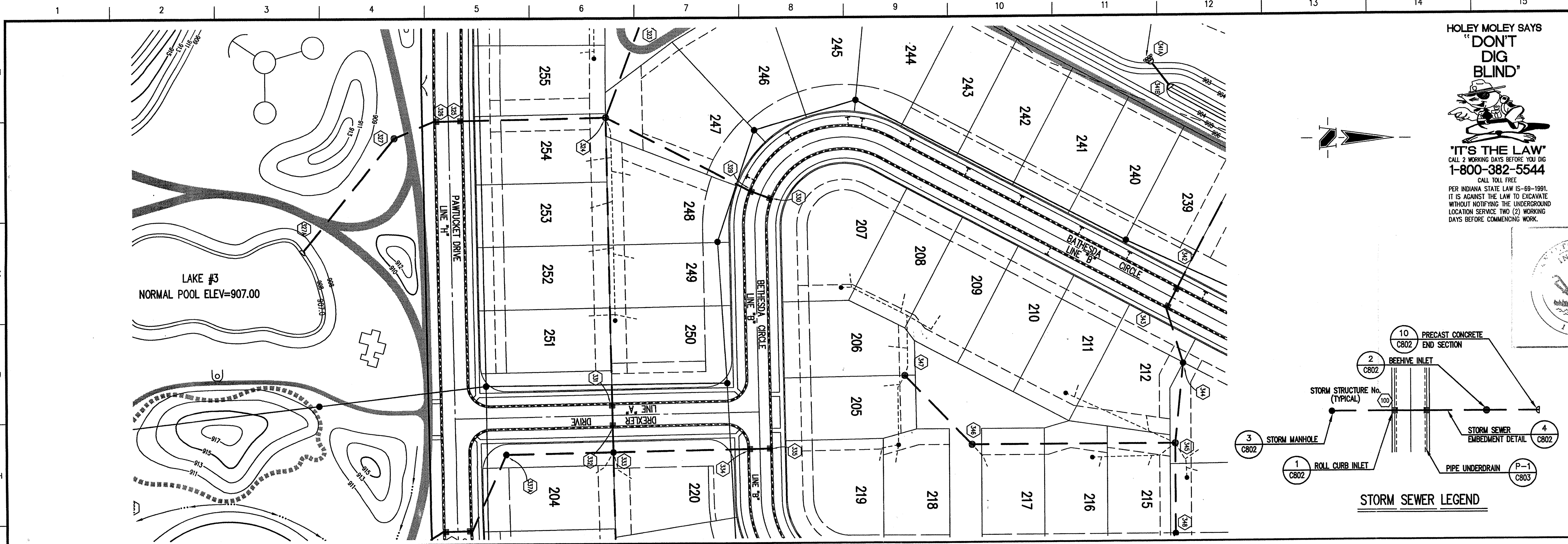

STORM SEWER PLAN

SCALE: 1"=50'

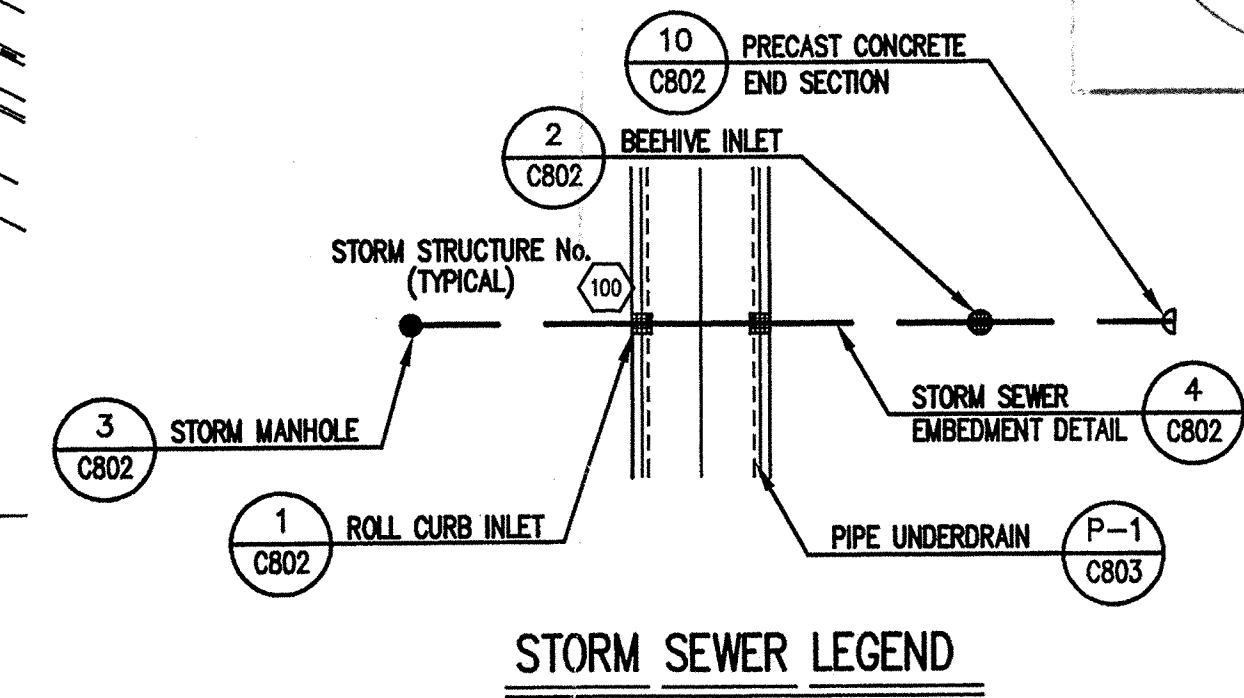

STORM SEWER LEGEND

GENERAL NOTES

1. TEMPORARY TRAFFIC CONTROL DURING CONSTRUCTION TO CONFORM TO APPLICABLE LOCAL AND STATE STANDARDS.
2. ALL CONSTRUCTION ACTIVITY ON THIS SITE TO BE PERFORMED IN COMPLIANCE WITH APPLICABLE O.S.H.A. STANDARDS FOR WORKER SAFETY.
3. IT SHALL BE THE CONTRACTORS RESPONSIBILITY TO FIELD VERIFY ALL UTILITY LOCATIONS BEFORE CONSTRUCTION BEGINS.
4. CONTRACTORS SHALL MINIMIZE DAMAGE TO EXISTING TREES.

HOLEY MOLEY SAYS
"DON'T DIG BLIND"

"IT'S THE LAW"
 CALL 2 WORKING DAYS BEFORE YOU DIG
1-800-382-5544
 CALL TOLL FREE
 PER INDIANA STATE LAW IS-69-1991,
 IT IS AGAINST THE LAW TO EXCAVATE
 WITHOUT NOTIFYING THE UNDERGROUND
 LOCATION SERVICE TWO (2) WORKING
 DAYS BEFORE COMMENCING WORK.

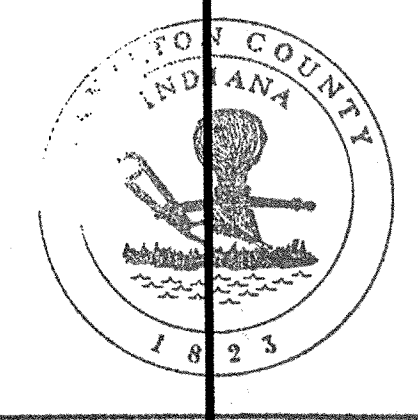

This information was gathered for input into the Hamilton County Geographical Information System. This document is considered an official record of the GIS.
 Entry Date: 10/23/2002
 Entered by: Suzanne L. Neal
 JDH

BENCHMARK

BM - U.S.G.S. 93 RHP (1951)
 BRASS DISK IN CONCRETE POST S.W. CORNER OF 146TH AND DITCH ROAD.
 ELEV. = 903.373
 TBM #9
 R.R. SPIKE 1.3' UP NORTH SIDE OF MAPLE S.E. CORNER SITE.
 ELEV. = 908.39

- Revisions
1. DRP 2/19/99 REVISED LOCATION, TC'S & PIPE LENGTHS OF STR'S 324, 325 & 326, DELETED STR. 328, REVISED LOT LAYOUT, LOT NUMBERS & LAKE #4 LAYOUT, ALSO REVISED 324 TO 327A.
 2. DRP 12/17/99 ADJUSTED LAKE #4
 3. DRP 02/18/00 ADJUSTED LOT NUMBERS, REVISED LOCATION OF STR'S. 324, 325, 328.
 4. DRP 03/29/01 STORM SEWER RECORD DRAWING.

CERTIFICATION FOR "RECORD DRAWING"

NOTE:
 Record drawing certification for top of casing, invert elevations, and lengths of pipe only. Slope percentage represents a calculated figure and is for general information only.

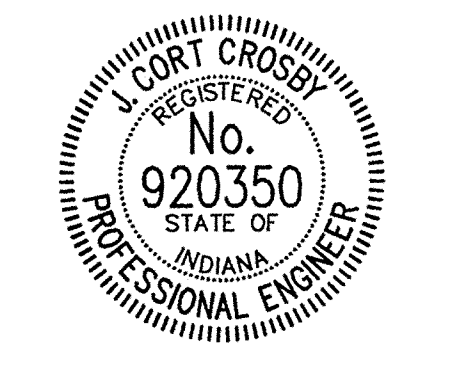

CERTIFIED BY *J. Kort Cross*
 3/31/01
 THIS DRAWING AND THE IDEAS, DESIGNS AND CONCEPTS CONTAINED HEREIN ARE THE EXCLUSIVE INTELLECTUAL PROPERTY OF THE SCHNEIDER CORPORATION AND ARE NOT TO BE USED OR REPRODUCED IN WHOLE OR IN PART, WITHOUT THE WRITTEN CONSENT OF THE SCHNEIDER CORPORATION.
 © 1998, The Schneider Corporation

The Schneider Corporation
 6845 East U.S. 36
 Suite 500
 Danville, Indiana 46122
 317-272-0108
 317-272-0412 Fax
 Formerly Schneider Engineering Corp. / Bohlen, Meyer, Gibson & Assoc.

Engineering
 Surveying
 Landscape Architecture
 GIS • LIS
 Geology

ESTRIDGE DEVELOPMENT CO., INC.
 CENTENNIAL SECTION 2
 WESTFIELD, INDIANA

STORM SEWER PLAN

| | | | |
|----------|-------------|-------|---------|
| Date | Project No. | Drawn | Approv. |
| 01/20/99 | 753.002 | DRP | |

| | |
|---|-----------|
| Computer Files | Sheet No. |
| R:\753\002\DWG\C606 XREF: R:\753\002\DWG\002B5 XREF: R:\753\002\DWG\STORM XREF: R:\753\001\DWG\001B5 XREF: R:\753\003\DWG\003B5 | C606 |

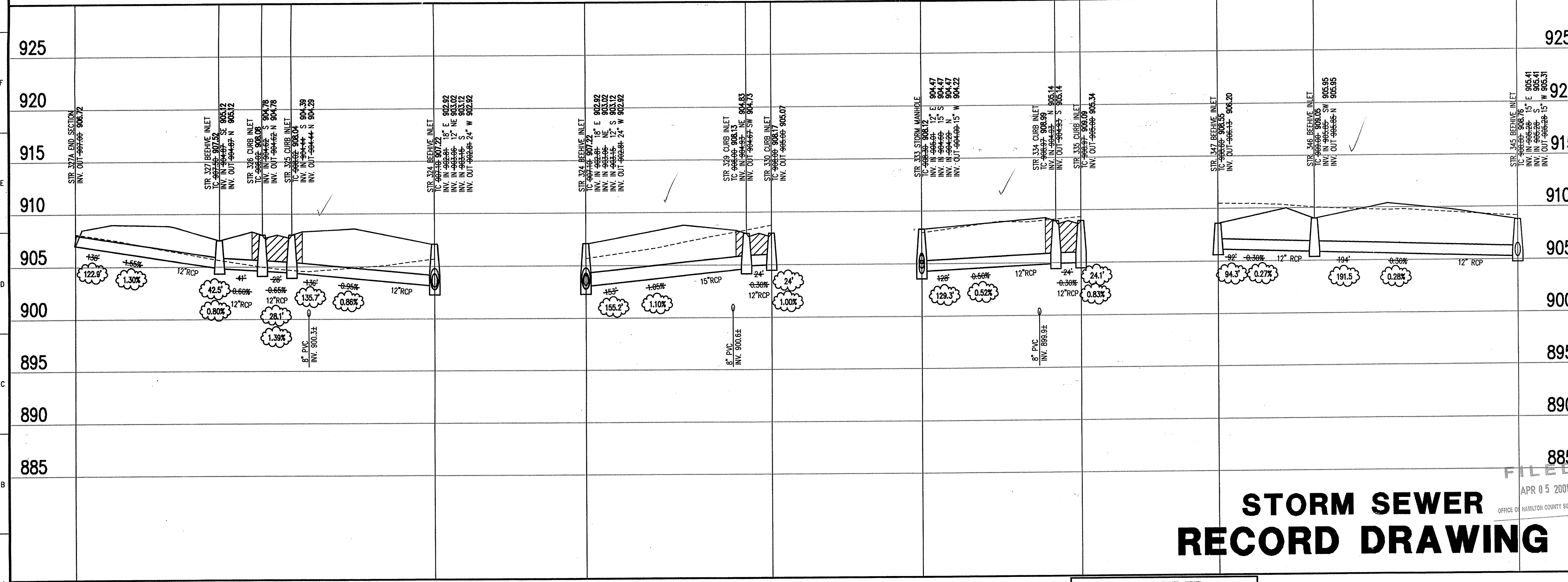

STORM SEWER PROFILE

STORM SEWER RECORD DRAWING

SCALE: HORZ.: 1"=50'
 VERT.: 1"=5'

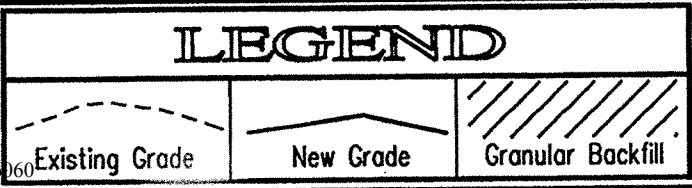

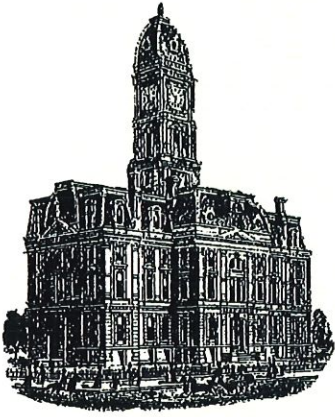

Kenton C. Ward, CFM
Surveyor of Hamilton County
Phone (317) 776-8495
Fax (317) 776-9628

Suite 188
One Hamilton County Square
Noblesville, Indiana 46060-2230

Map Correction-Field Verification

Drain Number: 315

Drain Length: 10,901.72

Drain Name: Centennial Sec. 2

Change + / - : -619.50

Date: 12-27-2016

New Length: 10,282.22

Verified By: SLM

Notes & Sketch:

There was work done in 2009 by Work Orders for the outlets into the Pond in Centennial Section 2 & 3. The map correction written at that time did not separate out properly the pipe for Section 2 & 3. This map correction is being written to correct that error.

See attached sheet for pipe break down by section.

Suzanne L. Mills
GIS Specialist

Centennial Section 2 Map Correction

Drain: Williams Creek Drainage Area
 Engineer: Schneider
 Project #: 753.002

SEC. 3

Drain Removed

| Structure: | Length: | Size: | Type: |
|-------------------|---------|-------|------------|
| Sheet C101 | | | |
| 341-341B | 100 | | Open Ditch |
| 341B-341A | 25 | 12 | RCP |
| 323-323B | 210 | | Open Ditch |
| 323A-323B | 20 | 15 | RCP |
| 368B-368 | 100 | | Open Ditch |
| 36A-368B | 25 | 12 | RCP |
| Sheet C102 | | | |
| 359-359B | 100 | | Open Ditch |
| 359B-359A | 20 | 12 | RCP |
| 500-500B | 95 | | Open Ditch |
| 500B-500A | 25 | 12 | RCP |
| 443-443B | 95 | | Open Ditch |
| 443B-443A | 25.1 | 12 | RCP |
| Sheet C103 | | | |
| 353-353B | 50 | | Open Ditch |
| 353B-353A | 20 | 12 | RCP |
| 318-318B | 100 | | Open Ditch |
| 318B-318A | 30 | 12 | RCP |

NOT Reported as Removed:
 501-500 - 30" RCP: -18.6'
 444-443 - 36" RCP: -13'

Drain Added

| Structure: | Length: | Size: | Type: |
|------------------------|---------|-------|-------|
| Sheet C101 | | | |
| 324 to 601 | 57 | 24 | RCP |
| 603-602 | 20 | 12 | RCP |
| Sheet C102 | | | |
| 360-609 | 52 | 12 | RCP |
| 501-500 605 | 47 | 30 | RCP |
| 444-604 | 37 | 36 | RCP |
| Sheet C103 | | | |
| 357-606 | 9 | 12 | RCP |
| 354-606 | 8 | 12 | RCP |
| 606-607 | 50 | 12 | RCP |

SEC. 2
 NOT Reported as Removed:
 360-359 - 12" RCP: -15.5'

| | | |
|----------------|---------------|----------------|
| Totals: | | REVISED |
| Drain Remove | -1040.1 | -815.5 |
| Drain Added | 280 | +196.0 |
| Total: | -760.1 | -619.5 |